WEATHER FORECAST

For 36 hours ending 5 p.m., Wednesday.
Victoria and vicinity—Moderate east and south winds, mild, with occasional rain and fog.

Victoria Daily Times

TIMES TELEPHONES

Advertising Department	1090
Circulation	3345
Editorial Department	45
City Editor	9730
Editor	1369

VOL. 73 NO. 90 — VICTORIA, B.C., TUESDAY, OCTOBER 16, 1928 —20 PAGES — PRICE FIVE CENTS

REGULAR ATLANTIC AIRSHIP SERVICE SOON

Saanich Asks For Seasonal Tariff On Shipments of Berries

Delegation From Chamber of Commerce and Saanich Fruitgrowers' Association Interviews Hon. W. D. Euler, and Hon. Dr. J. H. King; Local Berries Rot When United States Shipments Flood Prairies, Federal Ministers Are Told; Question of Tourists Permits Also Taken Up.

A request for a seasonal tariff from May 15 until July 31 yearly to apply on importations of United States strawberries to prairie points in advance of the arrival of British Columbia fruit, was made by a delegation of Saanich fruitgrowers, which waited upon Hon. W. D. Euler, Minister of National Revenue, and Hon. Dr. J. H. King, British Columbia's representative in the Federal Cabinet, at the Empress Hotel this morning. The delegation was supported by officers of the Chamber of Commerce.

Other points taken up with the Federal Ministers by directors of the Chamber included the status of tourists to Canada in regard to the transaction of private business, and an appeal for uniformity of marine regulations on the British Columbia Coast in regard to the inspection of cargoes at sufferance docks.

P. Fowler, president of the Chamber of Commerce, presented the delegates, and explained their missions.

BERRIES LEFT TO ROT

H. E. Tanner, president of the Saanich Fruitgrowers' Association, presented the case of the strawberry growers and asked for a seasonal tariff for the protection of the Saanich berry crop, which matures a month later than that of some United States berry districts.

The association had produced 800 tons of berries last season, stated Mr. Tanner, of which 375 tons were shipped to the prairies, 225 tons were placed in cold storage, and a quantity were left to rot on the vines when the bottom dropped out of the prairie market. The undermining of the prairie market for British Columbia berries, he submitted, was due to the fact that United States berries arrived on the scene one month earlier than the Coast product, and sold at low prices at a time the first Saanich berries were being picked.

(Concluded on page 3)

U.S. CAMPAIGN IS SPEEDING UP

Three Weeks From To-day People Will Elect President of Republic

Washington, Oct. 16 (Canadian Press)—With polling day three weeks from to-day, the United States faces such campaigning, such speech-making, such a period of ebbing and flowing of the political tides as it has scarcely seen before. States once regarded as foregone conclusions are sure no longer. The solid Democratic South is having its solidity shaken to the roots. New England and border states which went Republican four years ago are reported as either "doubtful" or "leaning" one way or the other. It is apparently anybody's fight, although it is generally admitted that in the Presidential contest the chances favor Herbert Hoover, Republican candidate.

And in addition to the fight over the Presidency and Vive-presidency, there is hardly less a keen fight over the thousand and one public offices, either national or state, which have to be filled November 6. There are thirty-five members of the United States Senate to be elected. There is a complete House of 435 members to be elected, although in the four states of Mississippi, South Carolina, Alabama and Georgia none but Democrats have been nominated. There are governors and lieutenant-governors of states, members of state administrations, judges of various state courts, superintendents of public instructions, railroad commissioners and what not, all due for election or re-election. To add to the problems of the voters, in some states there are referenda on bond issues for removal of railway crossings, for highway construction and for taxation proposals of various kinds.

Washington Senator Loses His Life In Auto Accident

Colfax, Wash, Oct. 16.—State Senator William H. Kirkman of Walla Walla was killed and several members of his family were injured at 10.45 o'clock this morning when his auto was wrecked on the state highway near Colfax.

The car was reported to have catapulted down an embankment, then to have turned over so the senator was crushed beneath it.

Senator Kirkham, about sixty, was a widower.

PORTLAND DEATH

Portland, Ore., Oct. 16—John B. Yeon, Portland capitalist and patron of good roads, died at a hospital here last night.

Many Firms Bid On Cold Storage Plant For City

A large number of tenders has been received for the construction of the new cold storage plant at the Ogden Point Piers, H. G. Brown told The Times to-day, after the opening of the bids.

Mr. Brown said he was much pleased with the result of the call for tenders, and would announce a decision on the awarding of the contract in the course of about a week. All tenders have been referred to engineers of the Victoria Cold Storage and Terminal Warehouse Company Limited for analysis and report. Local and outside contractors bid on the work.

TENDERS VARY

Some of the tenders were on a short term basis, undertaking construction in a short period at a price somewhat higher than tenders based on a slower rate of construction. The most favorable bid cannot be ascertained until an analysis of the offers has been made, said Mr. Brown, who added that this would take about a week.

The contracts to be awarded include the general construction contract of the cold storage plant, a five-story steel and concrete structure to be erected at a cost in the neighborhood of $400,000 for the building, and to be equipped with machinery costing a further $150,000. The tenders are exclusive of equipment.

(Concluded on page 3)

CHRISTMAS FESTIVAL IS PLANNED HERE

C.P.R. Launches Campaign to Make Victoria Yule Resort of Canada

"Spend Christmas in Victoria" is to be the slogan which the Canadian Pacific Railway will spread across Canada and down the Coast during the next two months.

This Christmas campaign is being undertaken in connection with the policy of the railway company to make Victoria the Winter resort of Canada.

Plans now being worked out by officials of the company embrace an old-time Christmas festival, which will have features to attract and hold people from all over America.

READY FOR CELEBRATION

The lobby and grill of the Empress Hotel and the lower ground floor will be completed and in operation for the Christmas celebrations.

"I am earnestly hoping that this series of entertainments we are working up will prove to be a big thing for Victoria and will go far towards establishing this city as a Winter resort," said one of the officials of the C.P.R., who has charge of the campaign.

"The success of this thing will largely depend on the co-operation of the people of Victoria.

"The programme we are mapping out will be excellent, with just as much appeal to the people of Victoria as to outsiders."

He explained that with the big crop on the prairies and financial conditions across the country satisfactory, it was expected that persons would flock here to spend the Yule season in the mildest winter climate of Canada.

WILL BOOST CITY

"All that is needed to put over Victoria in a big way as a Winter resort is a concentrated campaign to focus the attention of the country on this resort and get the idea built up in people's minds," he said. "This we are now setting out to do.

"Victoria will be a great gainer. The present tourist season is short here, a few weeks in the Summer. But everyone knows of the commercial benefit that short season is to this city. If we can start a Winter season here, thus enlarging, even doubling, our tourist season, the difference will be noted in every store and business here."

SEARCH MADE IN ENGLAND FOR LOST NAVY DOCUMENTS

London, Oct. 16—The London Daily Star says naval documents of the greatest importance were lost by an official between Marlow on the Thames and the Chatham Royal Naval Barracks.

The naval intelligence department and Scotland Yard are making every effort to trace them.

AUSTRALIA STRIKE TO BE CALLED OFF

Wharf Laborers Expected to Resume Work; Acts of Violence

Melbourne, Oct. 16 (Canadian Press Cable via Reuter's)—The Melbourne Herald says it is almost certain the strike of the waterside workers will be called off to-morrow. It is reported the waterside workers' management committee ordered a secret ballot on the question, but is urging the men to make this unnecessary by resuming work at once.

Eight hundred strikers paraded here with the Soviet flag and at subsequent meetings speakers condemned the labor leaders and urged the fight be continued.

The Seamen's Union has expressed the opinion that a secret ballot, if taken, would result in a decision to end the strike in any event.

ACTS OF VIOLENCE

Meanwhile, incidents of violence continue to occur.

At Newcastle, union workers attacked volunteers and one of the latter was injured badly enough to require hospital treatment, while the others were chased and stone off the wharves. Police eventually quelled the disturbance.

LITTLE JOE

SUPPORT OF KING SOUGHT

City Officials to Confer With Federal Minister on Port Plans To-morrow

Advice of Ottawa Expert Sought Before Definite Steps Taken

The request of the city for the assistance of an expert harbor works engineer from Ottawa to advise on what is required in the development of ocean pier facilities at Ogden Point will be outlined to Hon. J. H. King, B.C.'s representative in the Federal Cabinet, by members of the industrial committee of the City Council in a conference set for to-morrow.

Mr. King has already signified his willingness to confer with the city officials on the point and hear representations on the scheme of improvements and extensions mooted by the industrial committee of the council.

TENTATIVE PLAN

The full plan of development tentatively suggested by the city, and subject to whatever recommendations may be made in the dock survey asked by the city from Ottawa, includes the rounding out of the present ocean dock facilities of the port by the raising of the height of the Ogden Point piers, and their lining with standard wooden fenders. This part of the programme has alerady been endorsed by the port development group of the Chamber of Commerce.

(Concluded on page 15)

MISSING MAN RETURNS HOME

W. A. Beaton, Vancouver, Unable to Account For Journey to Revelstoke

Vancouver, Oct. 16.—Bewildered, bruised, without money and unable to account for his whereabouts, William Angus Beaton, salesman for a local wholesale grocery firm, mysteriously missing since last Wednesday, will arrive here to-night on a train from Revelstoke.

The mystery which surrounded Beaton's whereabouts since he was last seen walking away from his auto at Agassiz was solved Saturday when a special delivery letter from him, postmarked Revelstoke, was received by a friend.

Detectives J. W. Cruickshank of the Provincial Police and R. S. Quirk of the Vancouver city police were not notified of this letter until last night.

Beaton wrote that he could not remember how he had left Vancouver. He was worried about the disappearance of his car, which was found in Agassiz, he said.

Beaton's disappearance had all the elements of melodrama, for he was known to be a man of steady habits. He reported for work as usual Tuesday and dropped completely out of sight on Wednesday.

An Indian remembered seeing a man drive a car along an abandoned trail near Agassiz, and his car was found near that place. Up to yesterday at noon the police were still without a clue.

REPORTED NOW TO BE IN LOS ANGELES

JESSIE CLARK

the prosecution's star witness in the Northcott case in California, who according to latest reports is in Los Angeles, under police protection, awaiting the outcome of the extradition proceedings in British Columbia

EARLY HEARING FOR EXTRADITION

Papers From U.S. in Gordon S. Northcott Case Received in Vancouver

Vancouver, Oct. 16—Official documents for the extradition of Gordon Stewart Northcott, charged with having murdered four boys on his Riverside chicken ranch, near Los Angeles, Calif., are now in Vancouver, having been received yesterday by E. L. Harris, U.S. consul-general.

As Hon. R. L. Maitland, K.C., counsel engaged by the State of California to conduct the prosecution, is in Victoria on Cabinet business and will not return until to-morrow, it is almost certain another remand will be requested on Thursday, when Northcott appears in court here.

Frank Lyons, defence counsel, requested that he be given time to study the contents of the indictment. Judge Cayley, extradition commissioner, signified he would grant that courtesy.

Man Confesses And Will Testify At Others' Trial

Toronto, Oct. 16.—Finlay McLeod Jr., who last week pleaded guilty to receiving and retaining moneys known to have been proceeds of the mail robbery at the Union Station here on June 19 last, was placed on prohibition for five years by County Judge Coatsworth yesterday.

The prosecution pointed out that McLeod had told the truth in regard to the robbery. He was required to give a bond that he would attend and give evidence at the trial of other robbery suspects.

"BIG PRICE FOR PAINTINGS

New York, Oct. 16—John D. Rockefeller Jr. and Clarence B. Mackay have acquired from Sir Joseph Duveen three paintings by Duccio, it has become known. The total purchase has not been definitely learned, but it is estimated at approximately $1,200,000.

So far as is known to art experts, they are the only pictures by Duccio now remaining in private hands.

Wild Rumor on B.C. Offer To Settlers Brings Flock Of Letters to Government

Wild reports on the extent to which British Columbia is prepared to help settlers following the announcement of Premier Tolmie's plan of colonization of the P.G.E. country, has brought trouble upon the heads of Government officials in the form of scores of letters by every mail from those who would seize reported opportunities.

The Tolmie Government proposes to settle 20,000 British immigrants in the area served by the Pacific Great Eastern Railway, provide for a guarantee of forty acres of cleared land for each family, a log house and $2,000 in cash, plus expert instruction from employees of the Provincial Government was the recent surprising announcement in The Montreal Gazette. The report first appeared in England and was cabled to Canada.

SWIFT RESPONSE

How the wonderful alleged offer originated is not known, but it has brought swift response. Described editorially as an extraordinary pipe dream and bunkum from B.C., it has appealed to credulous would-be farmers who see the greatest opportunity in the world offered for those seeking to establish themselves on the land. Beyond the bare announcement that colonization was essential for the success of the P.G.E., and an assurance to delegates of the British Parliamentary Association that British Columbia would welcome hardy settlers of the right type, prepared to face pioneering conditions, the new Government has not yet formulated definite plans for empire settlement as far as is known. The proposal as outlined in the cable dispatches calling for an expenditure of $10,000,000 every year, or half the total revenue of the Province, has naturally created a sensation where it has been accepted as a fact.

"ADOPTION"

The discussion has, however, brought to light land settlement proposals that are being considered in Britain. The first is that Canadian settlement should be undertaken by English counties in much the same manner they "adopted" ruined cities and devasted areas in France after the war. The second is a suggestion that families should be prepared for settlement overseas by a training under conditions of soil and climate approximate to those of their

(Concluded on Page 7)

B.C. LUMBER FIRMS ARE HOPING TO SHIP MORE TO AUSTRALIA

Ottawa, Oct. 16.—Desire of certain lumbering interests of British Columbia to get into the Australian market has prompted a delegation from the coast province to arrange for an interview with Hon. James A. Robb, Minister of Finance, to-morrow. The delegation will be received by Mr. Robb and Hon. James Malcolm, Minister of Trade and Commerce, also will be present. Just what the delegation will request is not known here. Canada already has a trace agreement with Australia and the representations of the delegates may have to do with it.

Europe-Argentina Flights Planned By Spanish Group Which Leases Zeppelin

Under Agreement With German Owners, Spanish Company Expects to Start Northern-Southern Hemisphere Transatlantic Passenger and Mail Service With Airship Which Yesterday Completed Germany - United States Voyage; Lease to Run for Two Years.

Lakehurst, N.J., Oct. 16.—It was definitely established here to-day that the dirigible Graf Zeppelin, which arrived here last evening with sixty persons aboard from Friedrichshafen, Germany, had been leased for two years to a Spanish company planning a transatlantic passenger and mail service between Spain and Argentina. The lease carries with it an option to buy, but it is understood the Spanish company only wants the ship for use until it can build air liners of its own.

The Graf Zeppelin, designed as a commercial airship, was built largely by popular subscription in Germany.

Naval Air Station, Lakehurst, N. J., Oct. 16.—The largest airship in commission, the 3,700,000 cubic feet of its silver envelope filled with inflammable hydrogen, was berthed here to-day after completing the longest commercial flight yet recorded, and three other dirigibles rested in the hangar close beside it.

There was a feeling of tension in the air. Smoking was sternly prohibited, and in certain places no one was allowed except with rubber soled shoes, lest so small a thing as a spark from a nailed heel should cause a great disaster.

The dirigible from across the seas was the mighty Graf Zeppelin, which flew from the Zeppelin works at Friedrichshafen, Germany, last Thursday morning with a crew of forty men and a passenger list of twenty and landed here at 5.38 o'clock yesterday afternoon after playing tag with the elements for 111 hours and 48 minutes over a course estimated at 6,500 miles.

The other dirigible in the hangar to-day were the Los Angeles and two non-rigid blimps of the United States naval service.

GREAT CROWDS

Crowds had gathered for three days in the hope of witnessing the arrival of the Graf Zeppelin. On Sunday at least 100,000 persons, and perhaps as

(Concluded on page 3)

POTATO MEN NAME MARKET COMMISSIONER

Growers of B.C. Lower Mainland Make New Move Under Sales Act

Cloverdale, B.C., Oct. 16—By a vote of 76 to 53, potato growers of the Lower Mainland, at a mass meeting here last night, appointed Colonel A. McLelan of Surrey Centre as commissioner to administer the Produce Marketing Act. He promised to do the work connected with the position free, except for his bare expenses.

This action was taken because A. Harvey of Vancouver, who had been appointed commissioner at a previous meeting, refused to accept the position until liabilities amounting to more than $10,000 were wiped out.

TOO DIFFICULT

Speaking at the meeting last night, Mr. Harvey defied anyone to handle the situation as it stood. Without the existing liabilities, he could operate successfully on a 50-cent levy, he said. He explained the act had been in force for only a year and all levies up to

(Concluded on page 3)

NO POLITICS IN LABOR BUREAUS

Minister Issues Emphatic Order to Staffs Throughout Province

Another "no politics" order has been issued by the Provincial Government. While the reorganization of offices in the Public Works Department in Ladysmith and the appointment of road foremen were regarded in some quarters as indications that the Conservative Party intended to hand out work to party supporters only, Hon. W. A. McKenzie, Minister of Labor, has issued definite instructions to officials of the Labor Bureaus throughout the Province that their work must be completely divorced from politics.

Mr. McKenzie specifies that membership cards in political parties must not be recognized by employment officers in awarding jobs.

The previous "no politics" order was issued when Hon. R. H. Pooley, Attorney-General, announced that the administration of Provincial Police affairs and the appointment of officers for the force would be left entirely to the Superintendent.

Mr. McKenzie's order to the Labor Bureaus it is understood was one of his first acts when he became Minister of Labor. The order came as an unpleasant surprise to a number of applicants for work yesterday, who aimed to strengthen their application by claiming membership in the Conservative Association.

$50,000 FIRE ON FUR RANCH

Kisbey, Sask., Oct. 16.—Fire, believed to have originated when someone unknown threw a cigarette butt carelessly into the long grass on the Moose Mountain Fur Ranch did approximately $50,000 damage before it was brought under control yesterday.

Four thousand acres of pasture and hay in stacks were destroyed. The buildings and the muskrat farm were not damaged.

ASSIZE SESSIONS HELD AT NELSON

Nelson, Oct. 16.—Seven cases are on the docket for the Fall Assizes, which were opened here to-day. Three are divorce cases and one is for a vesting order and one for return of money distributed to shareholders. Mr. Justice W. A. Macdonald is presiding.

THIS YEAR'S WHEAT IS BETTER THAN 1927

Winnipeg, Oct. 16—The milling and baking quality, grade for grade, of the 1928-29 prairie wheat crop on the whole is distinctly superior to that of last year, according to a report issued here last night, following tests conducted at the grain research laboratory of the Federal Board of Grain Commissioners.

SOS CALL IS SHIP MYSTERY OF ATLANTIC

No Trace Found of Vessel Which Sent Message During Storm Last Sunday

London, Oct. 16.—A mystery of the sea growing out of a call for help in the midst of a hurricane on Sunday from a steamship reported sinking was still unsolved to-day.

Lloyds stated this afternoon that a message had been received from the freighter Delilian reporting the receipt of an SOS call Sunday from a ship giving the radio signature KIBC. The Delilian steamed to the position and searched until noon yesterday without finding any sign of a vessel or wreckage. The call for help had said the ship was sinking fast.

Available naval records give the call letters of the tanker Silverbrook as KIBC. The Silverbrook's name was changed to the David C. Reid, operated by David C. Reid, ship broker of New York. At the New York office today it was stated the call letters had been changed to DCWG, and that no word had been received concerning the vessel, which was due in Philadelphia about the end of the month.

VOYAGE PROVES DIRIGIBLES SAFE, SAYS ECKENER

Commander States Weather During Zeppelin's Atlantic Trip Was Very Bad

Lakehurst, N.J., Oct. 16 (By Associated Press Staff Writer)—Admitting he was "somewhat tired" because he had had only about 'eight hours of sleep the whole time," Dr. Hugo Eckener, commander of the dirigible Graf Zeppelin, here last night told of his "little misfortune," which caused a delay of more than a score of hours in the schedule of his transatlantic craft. His story, told with some difficulty and interrupted by frequent promptings by his first officer, centred upon the buffeting the airship had received between the Strait of Gibraltar and Bermuda.

BRAVE DEED

He told how four men, including his youngest son, worked with nothing but the Atlantic under them, in violent

(Concluded on page 2)

FORT STEELE IS SCENE OF FIRE

Cranbrook, B.C., Oct. 16.—Believed to have started in a shed as the result of boys smoking, fire destroyed a whole block and threatend the rest of the historic mining town of Fort Steele, eleven miles from Cranbrook. The old Fink Mercantile Building, the Fort Steele Trading Company's warehouses, Mrs. L. Langin's residence, a Chinese store and laundry, the old Bridges building and Charles Reynolds's carpenter shop and store were burned to the ground.

Fire broke out in the Imperial Hotel, Doyle's barn, a garage and other buildings, but was extinguished by the use of chemicals.

Benjamin Strong Dies in New York

New York, Oct. 16—Benjamin Strong, governor of the Federal Reserve Bank of New York, died to-day in a New York hospital. He was fifty-six years old.

FORMALITIES AT LANDING OF ZEPPELIN TOOK HOURS

Naval Air Station, Lakehurst, N.J., Oct. 16.—Crossing the Atlantic in an airship is not in itself a particularly arduous experience. It is when the passengers land that the real work begins.

The passengers on the Graf Zeppelin found out about this here last night—all about it.

NOT AIR SICK

With indigant unanimity they declared to reporters that there was not a thing to that story about their being air sick. They were still aboard then, thinking about cigarettes and a good dinner and feeling chipper.

Some five hours later they trailed wearily out of the improvised customs office in the hangar, looking not air sick, but "landing sick."

"The crossing wasn't tiring; it was fun," said Lady Grace Drummond Hay, British journalist, "but this ——."

At 5.38 p.m. the Graf Zeppelin was hauled down into a mob of pushing, clamoring, enthusiastic welcomers at the naval air station. Lady Drummond Hay thought it was fun. She appeared at the window smartly dressed in black and white, gaily answering the questions shouted at her by the women reporters.

At 10.50 p.m., pale, hungry and tired, she autographed the last postcard thrust at her out of the crowd, crept down a back stairway and departed for New York in a motor car.

"I'm hungry," she said. She almost sobbed it.

LIVED ON ICE CREAM

"So are we," cheerfully observed one of the reporters. "We have been living on nothing but ice cream while waiting two days for you."

"I have not had ice cream for a long, long time," sighed Lady Drummond Hay.

Always have the magic WRIGLEY package in your pocket.

So handy to reach—so ready to serve!

Nerves are soothed, throat refreshed, thirst allayed, digestion aided.

Wrigley's Double Mint is a new and better peppermint flavor.

Then there's Wrigley's Spearmint, Wrigley's Juicy Fruit and the sugar-coated P.K.

CI 8

POTATO SPECIAL

$1.25 for 100 lbs. Only a Limited Quantity

SYLVESTER FEED CO.

Phone 413 709 Yates Street

BIG WATERPOWER HEARING ENDS

Ottawa, Oct. 16.—After two weeks' argument, the waterpower reference to the Supreme Court of Canada was concluded here yesterday. It is not anticipated there will be any opinion handed down before January, and the reference will not reach the Judicial Committee of the Privy Council in London, before Easter.

In his argument in rebuttal yesterday, Hon. N. W. Rowell, K.C., for the Dominion, took issue with Hon. E. B. Ryckman, K.C., that no public right of navigation existed in British Columbia, either as a colony or a province, and that the Federal Government had abrogated its water rights in British Columbia.

Mr. Rowell said no province could by legislation take away the right of navigation or interfere with that right. British Columbia was in no different position on this issue than Ontario. The general law applied to British Columbia legislation, both before and since Confederation, had recognized the public right of navigation.

The Dominion had not abrocated its rights, but only modified this exercise in order to give effect to provincial water control in the Railway Belt, he said. Only the Dominion could abolish or modify the public right of navigation.

DEVELOPMENT OF POWER

"There is no reason," Dominion counsel argued, referring to a challenge of the right of the Federal authorities to enter into the development of power, "why the Dominion should not develop power and have a power works if it so desires, any more than that the Dominion should have a railway if it so desires. The Dominion is in the railway business and in the telegraph business.

"I know of no right the Dominion does not possess to go into a business the provinces enjoy. I do not know there is any difference in their rights."

In giving its decision the Supreme Court will answer ten questions.

MOST FASHIONABLE

Are these Ties of alligator and lizard.

They're Shoes of service as well as style, particularly appropriate for Winter wear.

$14.00 and $16.00

Munday's

BETTER FITTING SHOES

Sayward Bldg. 1203 Douglas St.

ANNOUNCEMENTS

Rummage Sale—Christ Church Cathedral Women's Guild will be held in the old schoolroom, Quadra Street, on Wednesday, Oct. 17, at 10 a.m. ***

* * *

GET IT NOW—Sheen Polish at Phillips Grocery, Fort Street. ***

* * *

Woolies, Baby Wear. Electric Washing Compound is safe. Phone 504. ***

* * *

Daisy Chain Chapter, I.O.D.E.—Hallowe'en fancy dress dance, Royal Victoria Yacht Club, October 31. Tickets from members only. ***

* * *

Sir Rennell Rodd, G.C.B., M.P., will speak on Saturday, October 20, 8 p.m., at Chamber of Commerce on "The Old and New Diplomacy." Auspices National Council of Education. Tickets 50 cents and 25 cents, Fletcher's, Times and Colonist. ***

Pantorium DYE WORKS

"CALETERIA SERVICE. Victoria, B.C. Cor. Fort and Quadra Street"

MAN KILLED BY TRAIN

Kenora, Ont., Oct. 16.—Louis Caron of Kenora lost his life and Harold Sutherland of Winnipeg is in a critical condition in a hospital as the result of a level crossing accident here yesterday. A motor truck in which Caron and Sutherland were riding was struck by a Canadian Pacific Railway passenger train. Caron was killed instantly, the body being terribly mutilated, while Sutherland suffered severe head injuries.

Bilious?

Take NR—NATURE'S REMEDY—tonight. You'll be "fit and fine" by morning—tongue clear, headache gone, appetite back, bowels acting pleasantly, bilious attack forgotten. For constipation, too. Better than any mere laxative. Only 25c.

Safe, mild, purely vegetable—

NR TO-NIGHT TOMORROW ALRIGHT

Recommended and Sold by ALL 20 VICTORIA DRUGGISTS

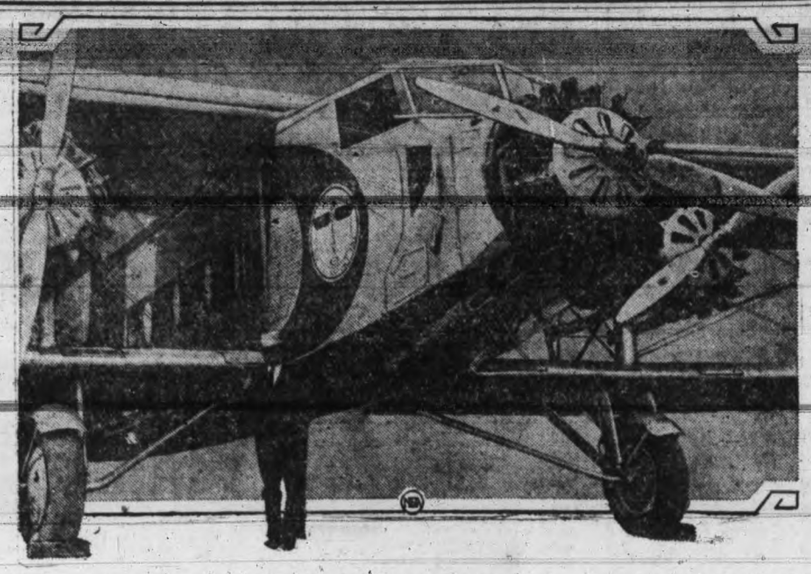

NEW GIANT IN TRANSCONTINENTAL AIR SERVICE—The old planes being too small to meet the increased passenger and mail demand, this new giant of the air has been built for the Chicago to San Francisco air trail. It is a tri-motored biplane and can carry twelve passengers and several hundred pounds of mail and baggage. H. B. Shaver, superintendent of the airport at Cheyenne, Wyo., is shown with the plane.

ESQUIMALT TAX RETURNS SO FAR SHOW INCREASE

Council Has $10,000 More on Hand Now Than at Same Date Last Year

Esquimalt Street Car Service Not Likely to Be Improved, Council Told

With the auditors' report for the period ending September 30 of this year showing an increase of $10,000 over the amount in the municipality's possession at the corresponding date last year, Reeve James Elrick expressed his optimism over the future prospects of Esquimalt's prosperity at the meeting of the Esquimalt Council held in the Municipal Hall last night.

Reeve Elrick attributed the increase of money on hand to the careful management of the council's financial affairs this year, its success in collecting taxes, both for this year and those left in arrears by delinquent payers. The report showed that of all moneys which were due to come into the hands of the municipality through taxes during 1928, over eighty-five per cent had been collected.

WORKS WELL LOOKED AFTER

A statement of expenditures issued by the Municipal Engineer, H. P. Bourne, also showed the stable status of Esquimalt's financial condition. To the end of last month the gross amount spent on public works in that municipality totaled $22,032.07 and an ample amount was left from the sum voted for this department to complete any work which might be done during the remaining three months of this year.

During the meeting arrangements were made for a representation from the council to attend the meeting of the Esquimalt Playing Fields' Association, to conclude details relative to the exchange of reverted lots with the Hudson's Bay Company for property owned by the company which the Playing Fields' Association wished to acquire for sports grounds. Councillor Cox, who had seen Mr. Wilson of the Hudson's Bay Company, stated that a telegram had been received by Mr. Wilson from the lands' commissioner of the company in Winnipeg in which the commissioner had stated his willingness to trade the desired property for certain specified lots belonging to the municipality.

The council decided to give the Playing Fields Association officials a clear idea of what arrangements had been made in the transaction and to explain to them that the council was making preparations to sell the land to them.

NO CHANCE OF IMPROVEMENT

Councillor Pomeroy, when speaking of his interview with A. T. Goward of the B.C. Electric Company, in which the councillor had requested that the company consider providing a better street car service for Esquimalt, said that Mr. Goward did not consider the proposition feasible in view of the small amount of business done by the company in Esquimalt.

Following the reading of a letter from W. F. U. Copeman, in which the writer requested the Esquimalt Council to approach the city and ask them to take action to prevent the garbage scows from dumping their refuse where the tide would bring the filth on to Esquimalt beaches, the municipal council passed a resolution to the effect that the city should be notified of the existing evil and requested to remedy it by forcing the scows to carry their cargo further out to sea before turning it overboard.

Another communication sent by Mr. Copeman asked the council to do some improvement work on Munro Street. The matter was referred to the municipal engineer.

Further business transacted related to the purchase of a fire hose, the selling and exchanging of reverted lots and the donating of the sum of $150 to the Esquimalt Friendly Help Society.

A communication from the Wrigley Directories Limited, which stated the cost of taking the census in the municipality, was received and filed.

Before the conclusion of the meeting, Councillor Pomeroy suggested that some permanent work be done on Juno Street, a street which receives a great deal of use and is at the present time in poor condition. Councillor Lockley seconded the motion which was passed by the council.

Montreal Loses Taxation Appeal

London, Oct. 16 (Canadian Press Cable)—The Judicial Committee of the Privy Council here to-day allowed the appeal of the Canadian Spool Cotton Company against a decision in favor of the city of Montreal on a claim for municipal taxes and involving the right of a municipality to grant exemption from taxes by a simple resolution

HUNDREDS ARE APPLYING FOR FARMING LOAN

Applications Are Renewed With Change of Government in B.C.

Plan Held Up Until Ottawa Names Farm Loan Board

Applications for farm loans have daily crowded the mail of the B.C. Department of Agriculture with applicants evidently under the impression that with a change of Government a further application to remain on the live list of eligible for loans when the plan is adopted was necessary.

Delay at Ottawa has held up the scheme under which assistance from the Canadian Loan Board would be granted to farmers in British Columbia but it is understood the British Columbia Government is ready to take advantage of the plan as soon as it is put into effect. The appointment of the Loan Board has not yet been completed and further word is awaited from the Federal Department of Finance.

There will be four members of the central organization at Ottawa, of which the Minister of Finance will be the chairman, ex officio. The administrative member of the board will be known as the Canadian Farm Loan Commissioner. The other two members of the board will function in an advisory capacity.

$10,000 LIMIT

A limit of $10,000 is set for the amount of a loan to any one person or persons having a joint ownership in a farm. Advances are to be made only on the security of first mortgages on farm lands up to fifty per cent of the board's appraised value of the land offered as security and twenty per cent of the permanent insured improvements. Only farmers actually engaged in or shortly to become engaged in the cultivation of the farm mortgaged will be eligible for advances with a proviso that such persons must satisfy the board that their experience, ability and character warrant the belief that the farm will be successfully cultivated. The appraised value of the land will be based on its productive value for agricultural purposes.

The interest rate on loans is to be at such a rate in excess of the interest rate yielded at this time of the issue of the last series of farm loan bonds issued by the board, as will be sufficient to pay for the expenses of operation and the necessary reserves for losses. For the initial advances of the board it will determine an arbitrary rate which in its judgment should suffice.

INTEREST AND TAXES

On defaulted payments borrowers will be required to agree to pay simple interest at a rate not exceeding eight per cent. In the event of the board having to pay taxes or other charges levied against the land, these items will bear interest at the same rate as defaulted payments.

Repayment of loans will be called for in annual or semi-annual instalments of principal and interest while in the event of a sale by the borrower the loan will immediately become due.

Hundreds of applications for the loans have been received since British Columbia passed legislation at the last session of the B.C. Legislature for participation by the Province in the Federal scheme.

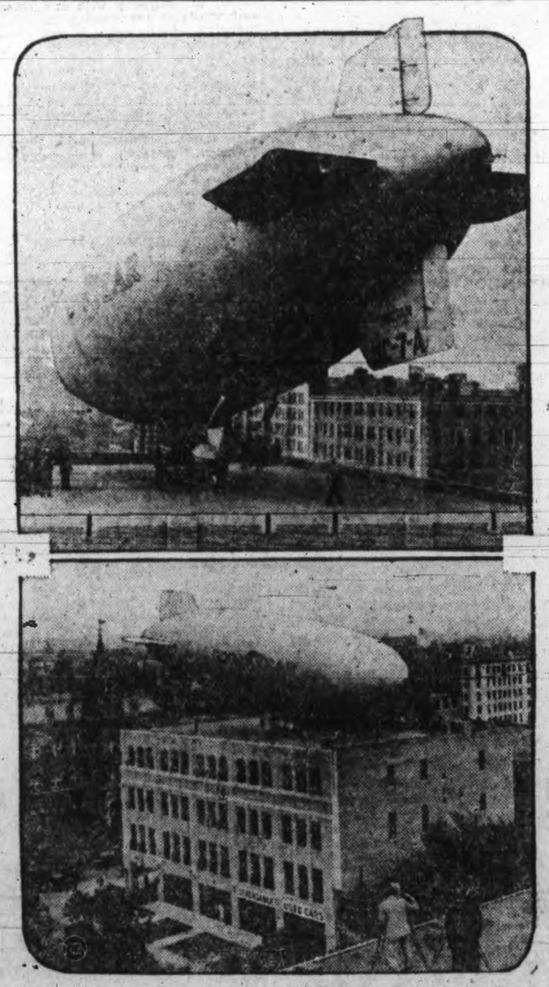

PLENTY OF PARKING SPACE—Here's the way modern dirigibles solve one of aviation's greatest problems—landing in a small space at low speed. At the top you see a closeup of the Goodyear "Puritan," second smallest of its type in the country, on the top of a four-story building in downtown Washington. Lower photo shows the craft as it came to rest, within half of its own length, after two unsuccessful tries.

VOYAGE PROVES DIRIGIBLES SAFE, SAYS ECKENER

(Continued from page 1)

squalls, to repair the damage done by the wind to the port fin of the airship. The name of the son, Knut, a helmsman aboard the Zeppelin, would not have been mentioned but for the presence of Dr. Albert O. Grezesinski, Prussian Minister of the Interior, who was one of the twenty passengers aboard the airship. He urged the father to "tell the whole story," and the name and position of the son were drawn from Dr. Eckener by reporters.

Knut is twenty-four years old, one of the youngest members of the crew of forty men.

Dr. Eckener said the Graf Zeppelin had blau gas and gasoline sufficient for sixty-five hours of additional cruising when it arrived at Lakehurst at 5.38 p.m. yesterday.

He explained the weather "during the last week was very hard," and so he had had to make a trip across the Atlantic of a "special kind."

Gasoline was used only during the first twelve hours of the flight.

"As you know," he said, "we had a little misfortune when we were exactly in the middle of the Atlantic. A squall broke the cover of the port fin. Such an accident never happened before to an airship and might never happen again.

SPEED REDUCED

"First, we had to cut the speed in half because the rear of the ship dipped after the lower cover was torn off and there was danger of the wind tearing off the upper cover also. The ship would then have been without the ability to make a safe voyage, you see.

"The fact that we repaired the damage in the middle of the Atlantic Ocean and came happily to America is a sign of the great safety of airships. The weather was very bad.

"Four brave mene climber out there in terrible wind and rain and rode on the girders with the Atlantic under them while they secured the loose ends of the fin fabric."

The mishap occurred at 8 a.m. Friday, Dr. Eckener said, and the damage was repaired and the ship had increased its speed to normal by noon.

After Dr. Eckener had finished speaking Lieut.-Commander Rosendahl, commander of the United States navy dirigible Los Angeles, who was a guest on the Graf Zeppelin, took the improvised rostrum. He said the dirigible had taken "quite a beating" in the wind that tore the fabric from its port fin and had stood it well.

He said he thought the Garf Zeppelin a good ship, but he did not believe it was of the ultimate size that would be eventually used in regular transatlantic service.

"They must be bigger and bigber," he said, "until the most efficient size is achieved."

He expressed the opinion that the ripping of the fabric from the port fin had not imperilled the dirigible, but had only necessitated reduced speed from that time on.

CRITICISM HEARD

Dr. Albert Grezesinski, Minister of the Interior of Prussia, spoke to the reporters also. His remarks were made in German, and were translated by Dr. Otto Kiep, German Charge d'Affaires at Washington.

He, too, spoke of the safety of airship travel and of his happiness to come to the United States by air.

He criticized the New York State police who, he said, "surrounded and escorted him like a dangerous criminal" to the temporary customs office at the hangar here. He also expressed displeasure at the way members of the Zeppelin's crew had been handled by the officers.

SASKATCHEWAN SESSION

Regina, Oct. 16.—Regardless of the outcome of the by-election on October 25 in the Arm River constituency, the Saskatchewan Legislature will be in session in November, possibly by the middle of the month, but certainly before the end, according to Premier J. G. Gardiner.

Doing Without!

SHOULD you pass on to the other world tonight, what would *they* have to do without? Would there be a radio set, a car, pretty toys, a fur coat—for the widow and your orphans?

Would there be food, shelter and clothing in even pinched amounts? Picture the terror, the bewilderment, the bills that come in and must be paid, the dreadful uncertainty about the future, the uncompleted education, the struggle for employment, in the family where the Great Tragedy takes the family income along with the bread-winner.

You will be proud of yourself when you can say: "My arm and my brain are my family's support, not only now but always—through an Imperial Income Policy." You will know, too, that the income will be ready for you yourself when you are old and can no longer work.

Total Disability Assurance is also provided.
Write for particulars today.

THE IMPERIAL LIFE ASSURANCE CO. OF CANADA

Head Office - - - - - - TORONTO

Local Agency: 805 Government St. VICTORIA

326

To Owners of

Dominion of Canada 5% Refunding Loan Bonds

Maturing Oct. 15th, 1928

Dominion of Canada 5% Refunding Loan Bonds maturing October 15 will be redeemed at any Branch of The Bank of Nova Scotia.

Bonds may be presented on or before October 15, and payment will be made as instructed by the owner, either in currency, by cheque or by credit to the owners' account.

THE BANK OF NOVA SCOTIA

A leisurely breakfast and plenty of
SEAL BRAND
Coffee — that's the way to begin the day!

BORDER INJUNCTIONS

Windsor, Oct. 16.—Launching a new attack on Order 86, which requires all commuters to have visas issued by a United States consul, 125 border aliens, citizens of Switzerland, Jugoslavia, Poland, Hungary, Czechoslovakia, Roumania, Austria, Germany, Belgium, the Ukraine and Lithuanian yesterday were granted injunctions preventing John L. Zurbrick, district director of United States immigration in Detroit, from interfering with their entrance to the republic daily to work. The injunctions were secured on one application and were granted in a single order signed by Federal Judge J. S. Simons.

AVIATOR KILLED

Chicago, Oct. 15.—Ray Ott, nineteen-year-old student aviator from Prophetstown, Ills., was killed when his aeroplane fell from a height of 1,000 feet and burst into flames at a street intersection in Cicero, a suburb of Chicago, yesterday.

JURORS FAIL TO AGREE AND NEW TRIAL CALLED

Libel Charge Against Bracken and Marshall, Vancouver, to Be Reheard

Vancouver, Oct. 16—There will be a second trial in the Robert Bracken-Edward Marshall case, a jury at the assizes here yesterday having failed to agree on a verdict on the charge of defamatory libel against them. J. A. Russell, who is conducting the private prosecution in the case, said he expected the hearing would be held October 24.

The trial yesterday was held before Mr. Justice Murphy and a jury. After considerably more than an hour's consideration, the jurors returned to say they could not agree, and were discharged.

DENIED BY DETECTIVE

Bracken and Marshall, publisher and editor, respectively, of "Information," were indicted on a charge of defamatory libel upon Marcus Theodore Phipps, a detective of the police force of Victoria, in connection with an article which appeared in their publication on August 11 last alleging Detective Phipps was in receipt of $60 monthly from the keeper of an alleged disorderly house. A complete denial of the report was entered by the officer.

A. G. Hodgson and T. G. McLelan, counsel for Bracken and Marshall, respectively, entered written pleas of justification and belief that the alleged libelous statements were true and a defence that the article was not published with malice or carelessly.

NOT GENERAL INQUIRY

Questioning of some of the witnesses during the trial yesterday brought repeated injunctions from the judge that he and the jury were concerned only with rumors regarding Detective Phipps, and not with the moral condition of Victoria.

N. H. Boden of The Boden Press testified he knew the accused as publisher and editor and that he did not admire their publication.

Detective Robert Knox of Vancouver recited the details of Bracken's arrest and the latter's promise to produce his editor, which he did.

MENTIONED BY CHIEF

In giving evidence at Mr. Russell's examination, Detective Phipps said the article in "Information" had been called to his attention by John Fry, chief of police of Victoria, and that the reports mentioned in it were utterly untrue. He had first heard the report, he said, from Tom Cockerill, whom he knew as a private detective and who had approached him for his permission to let the sale of a house go through. He claimed Mr. Cockerill promised him publicity on narcotic drug seizures if he would overlook a certain amount of drugs for his Chinese informant.

"I would have nothing to do with him," said Detective Phipps, "so Cockerill apparently decided to try to get something on me."

An official [illegible] supposed to have been used for writing receipts for protection money, came into the story, later witnesses declaring they had examined it and found nothing but a skull and crossbones drawing and a few dates written on the back. This information was given by Chief John Fry and Mayor J. C. Pendray of Victoria, who told of Mr. Cockerill approaching them with charges against Phipps, which he did not substantiate when asked for some proof.

Detective Phipps's evidence that he was subjected to an inquiry by the Victoria Police Commission in connection with a charge that he had failed to turn over money found on the body of a man killed in an altercation, and that he was given the benefit of the doubt and exonerated, was confirmed by the chief and mayor.

NO EVIDENCE TO GIVE

Called by the defence, W. G. Lemm of Victoria declared he had never heard rumors that Phipps had received money from a sporting house.

"My lord, might I be excused to return to Victoria?"

"You may," replied Mr. Justice Murphy. "I do not know why you were brought here."

This brought a remark from Mr. Hodgson that he had been misinformed regarding the witness.

Cockerill and Bracken were the principal witnesses called by the defence, the latter admitting to Mr. Russell that he knew Cockerill had got his information of the alleged keeper of a disorderly house.

Asked why a woman of Duncan had consulted him about buying a house of ill-fame in Victoria, Bracken said he presumed because of advertising.

"If they come to me regarding advertising, I would just as leave take their money as anyone's," he said.

Responsibility for starting the recent police investigation in Vancouver was assumed by Bracken, who declared he had never written anything for his publication. He called attention to the many "ifs" in the article concerning the Victoria detective.

EUROPE-ARGENTINA FLIGHTS PLANNED BY SPANISH GROUP WHICH LEASES ZEPPELIN

(Continued from page 1)

many as 500,000, flocked in from several states to witness the coming of the giant.

Yesterday evening, however, there were not many more than 5,000 on hand when a grey [illegible] the darkening north horizon and expanded to the proportions of a gigantic fish that swam the skies with majesty. The great dirigible, now in its infancy, the greatest in the world, but soon to be completely eclipsed by three other far greater airships, crossed the boundary of the air station and dipped toward the flying field as the crowd broke into a spontaneous cheer.

NO LIGHTS SHOWN

With no lights showing, the airship moved slowly and almost silently, with muted motors, to a position almost above the towering mooring mast. Then with a roar like the tramping of cavalry and the strength of 2,700 horses, represented in the five engines swung in gondolas beneath the silver bag, the motors were cut wide open and the airship was driven downward to the earth. Lines were dropped and caught by the waiting hands of more than 500 sailors. The airship was drawn down and the bumper under the control cabin rested on solid ground after more than 111 hours in the air.

HISTORY MADE

The Graf Zeppelin had successfully completed one of the greatest voyages in the history of aviation.

It was 5.38 p.m. when the ship touched earth and passengers and crew grinned excitedly from the windows as they thought of restaurant dinners and the pleasant feeling of solid ground. But they were due for a disappointment.

Customs inspection and difficulty in handling the crowds resulted in the passengers being held incommunicado for hours, first in their cabins and later in that part of the hangar turned over to the customs service. Not until late at night was the last piece of baggage passed and the health of the last passenger certified.

After the Graf Zeppelin had been grounded it was walked by the landing crew to the open doors of the hangar, but a twelve-mile cross wind was blowing and it was decided that under these conditions it would not be safe to try to "shoehorn" the great ship in beside the others. After the passengers were taken off and escorted under guard to the customs room in the hangar the ship was walked out over the field again and attached to the stub mast near the high mast. There it swung with a skeleton crew aboard until 3 o'clock this morning when the wind died down. Then the landing crew walked the ship neatly into the hangar.

The officers and high officials among the passengers slept long after their lengthy and stormy voyage, to rest for the arduous business of the welcome to-day. This welcome had been originally planned for yesterday, but the lateness of the arrival necessitated its postponement until to-day.

CRITICISM VOICED

Berlin, Oct. 16.—A scathing criticism of the behavior of the New Jersey state police, on the landing of the dirigible Graf Zeppelin at Lakehurst, N.J., is contained in an interview with Albert Grezesinski, Prussian Minister of the Interior and a passenger on the Zeppelin, made public here to-day.

"Had occurences like those I witnessed taken place in Prussia, these police officials would have been fired the very same day," he was quoted as saying. "On leaving the airship, which the passengers were permitted to do only after hours of waiting, they had, to their surprise, to go through several unpleasant experiences. They were surrounded by a cordon of police and led into the customs buildings as though they had intended to smuggle.

"In doing so the American police showed manners which necessarily amazed the passengers. Several times they were yanked and frequently pushed—in fact, one of them was struck in the face by a fist. Among those treated thus was German Consul-General Lewinski."

Grezesinski, both as the former police chief of Berlin and as the present head of the entire Prussian police force, is considered an authority on police matters.

Campbell's
1008-10 GOVERNMENT STREET—PHONE 181

Tempting Values for Half-day Shoppers

To-morrow Morning (Wednesday) at "Campbell's"

Though your shopping time may be strictly limited on Wednesday mornings, do not overlook our Mantle Department, where coat values just now are much out of the ordinary. For instance:

Wonderful Choice of Fur-trimmed Coats From $23.50 to $35.00

Yes, the prices are low, but when you see the coats you will be surprised, for not only are the qualities good but the variety will make choosing so simple. Take a glance at these to-morrow morning. Very specially priced at $23.50, $25, $29, $32.50 and $35.00

Half-day Specials in the Corset Section

The smart woman of to-day pays particular attention to her foundation garments as much from the standpoint of health as of style requirements. We offer two specials for Wednesday morning:

Brassieres in either side or front-hooking styles. Well made, of a fancy rayon silk striped material. Sizes 32 to 42. Wednesday Morning 65c

Corselettes of a nice fancy rayon silk striped material. Very durably made, with swamie silk top, boned at back and below waist at front. Sizes 32 to 42. Regular value $2.75. Wednesday Morning $1.98

Specials in Nightgowns and Pyjamas

Women's Flannelette Nightgowns in the popular slip-over style. Of splendid quality flannelette. White or peach with stitching in contrast shade. Sizes 36 to 42. Special Wednesday Morning $1.00

Women's Pyjamas of peach colored flannelette and of superior quality. Short sleeves and turn-down collar of contrasting material. Sizes 34 to 40. Special Wednesday Morning $1.35

Two Important Half-day Hose Specials

The Famous "Holeproof" Silk Hose. At, Per Pair $1.00

All silk to the top and in all the newest Fall shades. Good wearing and perfect fitting. A truly wonderful value; sizes 8½ to 10½. Wednesday Morning, per pair $1.00

A Splendid Silk and Wool Hose. Wednesday Morning, Per Pair $1.00

Here is a silk and wool stocking in all the wanted light and dark shades and made with plain hem or ribbed elastic top. Wearing parts are reinforced. Sizes 8½, 9, 9½ and 10. Special, per pair $1.00

Novelty Chamoisette Gloves
Wednesday Morning, Per Pair, 69c

Novelty Chamoisette Gloves with embroidered cuffs. Sizes 6 to 7½. In shades of fawn and grey. A very excellent glove and Special Wednesday Morning at, per pair 69c

"Kayser" Chamoisette Gloves
Wednesday Morning, $1.00

Kayser Gloves are well and favorably known. This glove has flare and turn-back cuffs, and in all wanted shades. Sizes 6 to 7½. Wednesday morning $1.00

Women's Pure Wool Vests
Guaranteed Unshrinkable

All-wool Swiss Ribbed Vests, made with opera tops, strap shoulder or short sleeves. These vests are guaranteed unshrinkable and of English manufacture. It will pay you and pay you well to put in a good supply of these vests for Winter wear at this special price of .... 95¢

"Now they welcome the unexpected guest"

Once An Attic—Now A Charming Third Storey

"WHERE will I put my guests?" How often has this question troubled you when relatives or intimate friends unexpectedly arrive?

Solve the problem now by converting your attic into a charming third storey with Gyproc. At slight expense, quickly and without muss, it can be made into a delightfully attractive extra room or two—just the space needed to relieve the situation.

Your carpenter will show how easily Gyproc can be installed, nailed to studs and rafters, with joints fitting perfectly into one continuous wall. With these Gyproc rooms, you can welcome the unexpected guest—and you will have extra space for storage or for a children's play room.

Gyproc is the only economical Canadian-made Gypsum board on the market. It cannot burn, warp, crack or shrink. It takes any decoration. A perfectly smooth, even surface is assured by filling the joints with Gyproc Joint Filler.

WRITE FOR FREE BOOK.
Please send me free book, "Walls That Reflect Good Judgment," which gives valuable information on Gyproc and home decoration.
Name ....
Address ....

Gyproc is ideal for decorating with Alabastine. Let any of the following dealers inspect your attic and submit estimate of cost.

Evans, Coleman and Evans Limited
Johnson Bros.
The Moore-Whittington Lumber Co. Ltd.
Canada Gypsum and Alabastine Ltd., Vancouver, B.C.
Successors to British Columbia Gypsum Co. Ltd.

"EMPIRE"
GYPROC
Fireproof Wallboard
Why build to burn? Gyproc does away with inflammable wood-lined walls, roofs, ceilings and partitions

SAANICH ASKS FOR SEASONAL TARIFF ON SHIPMENTS OF BERRIES

(Continued from page 1)

A seasonal tariff which would have the effect of slowing down the demand for berries before the Canadian crop was harvested, would materially aid British Columbia shippers, and would not work any hardship on consumers, stressed the delegation.

"Was it the intention of the delegation to ask for a high tariff that would prohibit all buying?" asked Mr. Euler.

Mr. Tanner explained that the growers wished a reasonable tariff, not necessarily a high one, but one which would apply between the period from May 15 to July 31.

The request was one that would require careful consideration, and special legislation to bring into effect, commented the minister, who promised to lay the matter before Hon. J. A. Robb, Minister of Finance, on his return to Ottawa.

David Leeming presented the views of the Chamber of Commerce on the existing regulations governing tourist activities in Canada. These regulations, he said, prohibited travelers from transacting ordinary personal and private business while visiting the country as tourists. Some form of travelers' permits which would enable visitors to prosecute their ordinary business affairs without undue restriction, would be a benefit to the country in the promotion of a most important industry, submitted Mr. Leeming.

TOURISTS' PERMITS

Mr. Euler expressed himself as thoroughly in sympathy with any reasonable means of encouraging the tourist industry, which, he said, was already one of the most important in Canada, and bid fair to be of even greater importance in the future. A system of travelers' permits which would permit of ordinary business transactions could be devised, he thought, if care were taken not to make the regulations too wide and so defeat their purpose. Transient business in competition with local business could not be permitted under the privileges that would be possible to confer with a travelers' permit, he stated. The Minister promised to take the matter under advisement with the proper authorities at Ottawa, and expressed himself in sympathy with the request.

The question of customs inspection of tow-boat and other cargoes at Vancouver and Victoria was taken up by George McGregor, who complained of the difference of the regulations which existed at the two ports. Many classes of cargoes did not require customs inspection, stated Mr. McGregor, instancing coke and fuel carried in a regular seasonal trade. He was permitted to do at Vancouver what he was denied at Victoria, remarked Mr. McGregor, who told of the work of the Victoria Tugboat Company here.

PROMISE OF EQUALITY

The regulation of sufferance docks, where customs officers are on hand to facilitate the handling of vessels in inter-port business should be uniform, stated Mr. Euler. If any effort at discrimination was being made, it would be rectified, but on the other hand the Department of National Revenues had to see to it that the restrictions were such as to adequately safeguard the revenues of the country, continued the Minister. Mr. McGregor could apply for the creation of a sufferance dock at any reasonable point, irrespective of wheather or not he owned the dock, added Mr. Euler. Particulars of the case were taken, and Mr. McGregor was promised that absolute equality of treatment would be accorded at all ports on the coast if it did not already exist.

In other representations the delegates were assured that customs ports now created at some of the lesser ports of the Province were under review, and that customs officers might be withdrawn from some of these ports if conditions were found to warrant that move.

After the presentation of the three formal cases, the delegation remained for an informal talk with the Ministers, and were thanked for their representations before they withdrew.

Taking part in the conference were P. Fowler, president of the Victoria Chamber of Commerce; W. T. Straith, vice-president; J. W. Spencer, B. C. Nicholas, J. O. Cameron, A. J. Watson, David Leeming, George McGregor and High Leigh directors and George I. Warren, secretary. H. E. Tanner, G. Twyning, J. Oldfield and Sumner represented the Saanich fruitgrowers.

MANY FIRMS BID ON COLD STORAGE PLANT FOR CITY

(Continued from page 1)

The site is leased from the Federal Government on the Canadian National Railways property at Ogden Point, lying on open ground squarely between the head of the two concrete piers.

COMPLETELY EQUIPPED

The building will have provision for egg, fish and produce storage; freezing chambers and ample storage space for all phases of the operation of the plant. Temberature control will be maintained by electrical power with abundant use of insulation in the floors and roof of the structure.

To give Island manufacturers every chance of profiting from the work, Mr. Brown modified the original specifications at several points where specialized products had been named, setting out a rating equivalent standards on which local firms could compete.

CITY BACKS PLAN

The cold storage undertaking is sponsored by Mr. Brown in association with the Municipal Debenture Corporation of Quebec. The plans were drawn by Swan and James, in consultation with a New York firm of refrigerating engineers, Ophauls and Hills.

City aid to the venture embraces a guarantee of a seven per cent return on $500,000 for ten years, at a maximum rate of $35,000 a year. From this guarantee will be deducted any profits made by the undertaking in the period.

POTATO MEN NAME MARKET COMMISSIONER

(Continued from page 1)

March had been assigned to the Royal Bank. He could not collect them, and the indebtedness would have to be paid.

EVENTS REVIEWED

Hon. William Atkinson, Minister of Agriculture, gave a summary of events leading up to the meeting last night. He explained that when it had been discovered all was not well, he had met A. D. Paterson, who had suggested that E. D. Barrow be appointed to take over the commissionership from George Challenger. Mr. Barrow had declined to accept the position and Mr. Atkinson intimated Mr. Annandale had been approached and had refused. If the growers should scrap the act, someone would have to pay, said the Minister.

He intimated that if the Government took over the liability, it would be responsible for every little bill in British Columbia.

LEVY PROPOSED

In addressing the meeting before the vote was taken, Colonel McLelan explained the liability was increasing because of the delay. If appointed he would discharge the employees of the late board the next day, he said. He proposed a 75-cent levy, of which 25 cents was to be set aside against the liability and 50 cents used for ordinary purposes. He intended to ask the Attorney-General to relieve the growers of the expense of enforcing the act and to ask the Royal Bank to release part of the levies. If it were not for the Oriental problem, he said, the situation would be easy. The Orientals controlled 63 per cent of the business and it was their price-cutting that had caused the trouble. He claimed the growers had lost several thousand dollars through delay in fixing a price for potatoes.

ASTHMA
DR. J. D. KELLOGG'S ASTHMA REMEDY
A safe, quick and effective relief for Asthma, Hay Fever and all Bronchial Troubles. For years Dr. J. D. Kellogg's Asthma Remedy has been recognized as the standard remedy for this dread affliction.
Manufactured by
NORTHROP & LYMAN CO., LIMITED, Toronto, Canada

Victoria Daily Times

TUESDAY, OCTOBER 16, 1928

Published Every Afternoon Except Sunday By
THE TIMES PRINTING AND PUBLISHING COMPANY LIMITED
Offices, Corner Broad and Fort Streets

Business Office (Advertising) ..... Phone 1090
Circulation ..... Phone 2345
Editorial Office ..... Phone 1090

SUBSCRIPTION RATES

To France, Belgium, etc. ..... $1 per month
City delivery ..... $1 per month
By mail (exclusive of city)—Canada, Great Britain and United States ..... $6 per annum

A GREAT ACHIEVEMENT

THE ONLY WOMAN TO MAKE THE trip on the Graf Zeppelin says the journey was "intensely enjoyable." One of the male passengers says: "Never again; not for millions of dollars."

Whether the woman meant all she said or whether the man was as uncomfortable through it all as his remarks would seem to indicate is beside the question; the fact remains that Dr. Eckener has scored the greatest personal triumph of his colorful career and has written a new chapter in aviation of which his country has every reason to be proud.

The story of the men who patched up the cover of the port fin, who were hanging on by the skin of their teeth in a vicious squall with nothing but the forbidding waters of the Atlantic below them, will go down as an epic in man's battle with the elements. Nor was it until one of the passengers "gave the show away" that the special representative of the Associated Press who interviewed him last night extracted from Dr. Eckener the fact that his youngest son was one of the four heroes.

The commander of the giant ship no doubt is disappointed that the accident to the port fin—the first time such an accident has occurred to an airship, and which he says may never occur again—prevented him from making better time; but although he was able to show very little advantage over an Atlantic liner in this respect, he obviously has obtained scientific information under adverse conditions which should be of great value in the future.

Whether the voyage of the Graf Zeppelin is to be the forerunner of a frequent passenger service at an early date or not remains to be seen. In any event, the world at large has been treated to a demonstration of the strides which have been made in the development of lighter-than-air machines in the last twenty years—since a former Zeppelin did 250 miles in a little more than eleven hours.

POLICIES, MR. BENNETT, PLEASE!

IT IS REASONABLE TO ASSUME THAT the Canadian people are taking note of what Hon. R. B. Bennett, leader of the Opposition in the House of Commons and the guiding light of the Conservative Party of Canada, is saying in the numerous speeches which he has been delivering across the country. But we also shall hazard the guess that they are perplexed by his generalities. What, for instance, will the average intelligent Canadian extract from this part of the speech which he delivered at Edmonton the other day:

> I speak to-night, not as the leader of a great political party, but as a Canadian addressing my fellow countrymen on a problem which faces us as strongly to-day as it did in the days of Confederation. I come to you, not seeking votes, or asking for support, but to ask you, and particularly you younger men and women, to devote your minds earnestly to the thought of what Canada needs and of how we may build this great country up to a place which, by virtue of her great heritage, she merits.
>
> I speak to you to-night as life tenants of this glorious heritage won for us by those who have gone before to ask what you are going to do, to hand on in your turn this splendid stewardship which is yours for so long as you live.

The report then goes on to state that "it was on this note of patriotism that Mr. Bennett developed his argument and set forth his views, enunciated, as he pointed out, to Albertans just as he would enunciate them to residents of Nova Scotia or other parts of the Dominion."

This is all very well; but what does Mr. Bennett mean? If he thinks there is anything wrong with this country, why does he not tell the public what he would do to rectify it?

BRITISH CAPITAL AND CANADA

ACCORDING TO MR. J. R. HORNE-Payne, a son of a former president of the British Columbia Electric Railway Company and a member of a large financial organization in London, financial London has reversed its attitude towards Canada in the last four years. "I can not explain the difference better," he is reported as saying, "than by quoting a concrete example. Some three years ago the firm of which I am a member had the placing of a block of securities for a first-class, well-known Canadian industry. It took eighteen months to dispose of them. A few weeks ago we had a block of securities from a similar Canadian company. The issue was over-subscribed the day the sale opened."

Mr. Horne-Payne says this change of attitude is due chiefly to the fact that companies handling Canadian securities have gained confidence in what they are offering. To that feature he says must be added the fact that this country now is financing many of her own enterprises. "The fact that there is much more money in Canada available for investment means that it is more difficult for us to get first-class offerings for our clients. Sometimes, indeed," he remarked, "it is difficult for us to get enough first-class securities for the British demand."

Between now and the British election next year Mr. Horne-Payne expects a good deal of Old Country capital to flow to this Dominion. He suggests it will be that money which usually gets nervous at the possibility of a change of government. He makes no prophesy as to which party is likely to win; but he says if the Laborites score the victory, they will not represent a majority of the votes. The Conservative governments of 1895, 1900 and 1922 held office on minority vote, their majorities in the House being 152, 134, and 73 respectively. Even with Premier Baldwin's present large margin the total anti-Conservative vote at the famous "red" election was in the minority only by 624,390. On the other hand, incidentally, Liberal administrations in the last fifty years have enjoyed a majority of votes outside as well as in the House.

No matter what party is called upon to form the next government in Great Britain, however, we may assume that the abounding prosperity of Canada, which has increased so remarkably in the last four years, and the attention which has been called so often of late to the manifold opportunities for investment here, will contribute to new Old Country interest in this part of the Empire.

SIR ROBERT BORDEN REPEATS BELIEF IN SELF-GOVERNMENT

UNDER AN OTTAWA DATE LINE THE morning paper publishes the following dispatch on its front page:

> "I am confident that the development of absolute self-government in all parts of the British Empire is the surest tie that binds the nations together," Sir Robert Borden declared to-day in addressing a luncheon held in honor of the touring party of twenty-four English school girls by the Ottawa Chapter of the Imperial Daughters of the Empire. Though many people believed that the granting of self-government would mean separation, he said, the ties between the Motherland and all the Dominions were never stronger than they are to-day, ties based on unity in liberty and open-handed justice.

Sir Robert Borden always has been a staunch champion of the cause of self-government for the various units which compose the Britannic Commonwealth of Nations. He led a Conservative Government at Ottawa from 1911 until 1917 and from then until 1920 he was Prime Minister in the Union Government which succeeded it. On many occasions during those years he gave voice to the opinions which he repeated in his address at Ottawa yesterday. It also is well known, of course, that Sir Robert has written extensively in the same strain, while his lectures on the subject are clear and emphatic.

Sir Robert's attitude towards self-government is similar in practically every respect to that adopted by Sir Wilfrid Laurier and Sir John A. Macdonald. They took the stand, just as Sir Robert has, that the unity and strength of the British Empire could be preserved and increased only by political development based on "liberty and open-handed justice."

It likewise will be recalled that it was Sir Robert Borden who first made provision for Canada to be represented at Washington by a Canadian minister. The King Government has put this policy into operation, ministers already being at their posts in Washington and Paris, while Great Britain's first High Commissioner recently arrived to take up his duties at Ottawa. In the not distant future, moreover, the Dominion will be represented at Tokio by a Canadian official.

Incidentally, there is a striking difference between the clear-cut statement of Sir Robert Borden and the vague hints which Mr. Bennett continues to utter on the subject of Canada's position within the Empire.

WHAT OTHER PAPERS SAY

BRAINS AND SPORT

The Springfield Republican

(British business men have told the headmaster of a big English school that brains did not always receive the value in money that they were entitled to, and that what they wanted above all was boys who could get them business, which particular capacity they estimated was worth something like twelve times the money-making value of sheer brains). Affability as a business asset is competitive rather than constructive, and its value may be small or great according to circumstances. A solid nation cannot be made up entirely of aristocratic bond-salesmen with a long list of old college friends. Somewhere or other a place must be made for brains, even if they are associated with an uncouth exterior and a distate for golf. It is even conceivable that the modern ascendancy of the salesman type may yield to changing conditions such as the growth, for example, of collective buying might bring about.

MR. BENNETT AND THE C.N.R.

The Toronto Star

Denying that the Conservative Party is favorable to selling the national railways to the C.P.R., Mr. R. B. Bennett pays tribute to the publicly-owned system as "one of the greatest in the world to-day."

Mr. Bennett himself was long and intimately connected with the C.N.R.'s rival. He knows railways, and his tribute to the People's Road is, therefore, all the more arresting. And there is no reason to consider it other than sincere. He doubtless speaks for himself as well as for his party when he says that sale of the national system would not be considered.

It would not now be considered anywhere in Canada, except among a little group of men in Montreal who have "viewed with alarm" the refutation of their prophecies that a national system could not possibly be a success. They cast doubt upon the project from the first. But even they must be beginning to see light.

Mr. Bennett paid a tribute to his predecessor in the Conservative leadership, Mr. Arthur Meighen, for the latter's share in bringing nationalization to pass. The tribute was deserved. But it is not to be forgotten that Mr. Meighen's lieutenants in Quebec were anti-national in their railway policy of 1925. It was plain to everyone that a victory by their aid would have meant a pistol at Mr. Meighen's head so far as the railway policy was concerned. Fortunately, they did not win.

THOUGHTS

It is better to go to the house of mourning than to the house of feasting.—Eccl. vii, 2.

Great sorrow makes sacred the sufferer.—Meredith.

The WEATHER

Daily Bulletin Furnished by the Victoria Meteorological Department

Victoria, Oct. 16.—8 a.m.—The barometer remains low on the Coast and unsettled, mild weather is general. Fair, mild weather is reported in the prairies.

Reports

Victoria—Barometer, 30.05; temperature, maximum yesterday, 58; minimum, 50; wind, 4 miles E.; rain, .17; weather, foggy.

Vancouver—Barometer, 30.00; temperature, maximum yesterday, 54; minimum, 54; wind, 4 miles N.E.; rain, .30; weather, cloudy.

Kamloops—Barometer, 29.82; temperature, maximum yesterday, 60; minimum, 48; wind, 6 miles E.; weather, fair.

Prince Rupert—Barometer, 29.86; temperature, maximum yesterday, 52; minimum, 46; wind, calm; rain, .20; weather, raining.

Estevan Point—Barometer, 29.90; temperature, maximum yesterday, 56; minimum, 50; wind, 18 miles S.E.; rain, .44; weather, raining.

Tatoosh—Barometer, 30.98; temperature, maximum yesterday, 54; minimum, 52; wind, 06 miles S.; rain, .38; weather, raining.

Portland, Ore.—Barometer, 30.14; temperature, maximum yesterday, 64; minimum, 60; wind, 4 miles S.; weather, fair.

Seattle—Barometer, 30.06; temperature, maximum yesterday, 60; minimum, 56; wind, 12 miles S.; rain, .06; weather, raining.

San Francisco—Barometer, 30.06; temperature, maximum yesterday, 70; minimum, 54; wind, calm; weather, clear.

Regina—Temperature, maximum yesterday, 54; minimum, 29; rain, .08.

Moose Jaw—Temperature, maximum yesterday, 53; minimum, 34; rain, .02.

Temperature

	Max.	Min.
Victoria	55	50
Vancouver	54	54
New Westminster	57	54
Barkerville	44	..
Penticton	58	..
Grand Forks	52	..
Nelson	58	..
Swift Current	60	28
Calgary	62	22
Edmonton	54	28
Qu'Appelle	52	34
Winnipeg	6[illegible]	32
Toronto	62	..
Ottawa	62	..
Montreal	58	..
St. John	50	..
Halifax	54	..
Dawson	36	..

Other People's Views

Letters addressed to the Editor and intended for publication must be short and legibly written. The longer an article the shorter the chance of insertion. All communications must bear the name and address of the writer, but not for publication unless the writer wishes. The publication or rejection of articles is a matter entirely in the discretion of the Editor. No responsibility is assumed by the paper for the preservation or return to the writers of communications submitted to the Editor.

COLD STORAGE PLANT

To the Editor:—I note with satisfaction that the Chamber of Commerce is looking after the interests of the Victoria industries with reference to the building of the new cold storage plant.

I trust, however, that the city itself will look after its own interests and see that it gets value for its guarantee, and that the prices paid for the various sub-contracts are lowest consistent with quality. In this particular might be noted the sprinkling systems, the cork insulation and the elevators.

VICTORIAN.

October 13, 1928.

PREMIER MEETS SAANICH VOTERS

Talks on Settlement Plans and Waterpower Development

Settlement plans of the British Columbia Government, waterpower development and opportunities that exist in the milling of Canadian grain in this Province were outlined by Premier Tolmie in an address before Ward Six Saanich ratepayers last night.

The Premier dealt with the Government's ambition to develop the waterpower of the Province and the investigations being made along these lines. He emphasized the importance of cheap power for farmers of the Province. Farmers would also be considerably helped by the milling of grain in British Columbia, which would leave by-products of value to stock, he said.

The speaker reiterated his views on Empire settlement and touched upon his discussions with delegates of the Empire Parliamentary Association here. The Lands Department was gathering data which would be used by the Government in drafting its settlement policy, he said.

W. O. Wallace presided at the meeting and the Premier was introduced by Rev. Montague W. J. Bruce.

Radio Fans Enjoy CFCT's Big House Warming Programme

The number of congratulatory calls which kept the local radio station's telephone in constant use during the evening attested the popularity of the big "house warming" programme by CFCT to its large audience from the new studio on the roof of the Union Building last night.

From 6 p.m. yesterday until after 1 a.m. to-day the local station broadcast a varied programme, including instrumental and vocal solos, trio numbers and dance music. One of the features of the evening was the playing of Maude Weatherworth, Toronto harpist, who delighted radio listeners with some fine selections on her golden instrument.

Artists who assistd in the programme were: Members of the Sunset Concert Orchestra, Mrs. Lillian Attfield and her pupils; Mrs. Edward Parsons, soprano; Agnes Roff, contralto; Cecil Blogg, tenor; "Bob" and Nora Sherwood, pianists; the Bucklin Trio; Mrs. Bertram Maynell, soprano; Rev. Dr. Clem Davies, who presented a dramalogue; Paul Michelin and Edith Todd, organists, and members of a special eight-piece dance orchestra.

TWENTY-FIVE YEARS AGO TO-DAY

The Victoria Daily Times, October 16, 1903

The dredge this morning was operating in congenial territory, and a considerable quantity of material that some enthusiasts described as "rich," was deposited on the flats near the Belleville Street end of the bridge.

The minstrel performance at the Victoria Theatre, Tuesday, was a very enjoyable one. It was given in aid of Perserverance Lodge, I.O.G.T., and was under the patronage of His Worship the Mayor and Mrs. McCandless.

Shipping men feel apprehensive over the nonarrival of the Norwegian ship Prince Albert, which, though listed for Puget Sound, is under engagement to load lumber at Chemainus.

Rugby football gives promise of being the premier Winter sport in Vancouver this year. There will be one senior team, three intermediate clubs and possibly one junior club.

The Victoria Times for last Saturday contains a supplement illustrating the town of Cumberland and its surroundings. The article is very readable and the cuts clear and distinct.—Nanaimo Herald.

Hon. A. E. Smith, United States consul, is moving into new quarters in the Metropolitan Block, opposite the Post Office. He has a suite of offices on the ground floor.

The Western Fuel Company, which is operating the coal mines at Nanaimo, has given unmistakable evidence that the new workings at Departure Bay are proving satisfactory, and that operations are to be carried out steadily there.

W. F. Robertson, Provincial mineralogist, after several months spent in the Kootenay and the Poplar Creek district, is in his office again in the Department of Mines.

Kirk's Wellington Coal
"Does Last Longer"
Phone 139

MAYBLOOM TEA
Has No Equal in Cup Quality
NOW REDUCED PRICE AT YOUR GROCERS

Charges Against Squad of Police

Philadelphia, Oct. 16—More policemen have been linked with the rum racket in Philadelphia by the special grand jury investigation.

The latest squad to be accused of collecting great bribes for permitting bootleggers to operate unmolested was Unit No. 1, organized especially for "dry" raiding by Brigadier-General Smedley D. Butler when he was Director of Public Safety here and disbanded when Mayor Mackie went into office last January. Three former members of the unit are already under arrest and it is said others will be taken into custody.

MEMBERSHIP DRIVE OPENS

Chamber of Commerce Starts Campaign For Additional Roster

"We want every citizen in Victoria who wants to see the city grow to get behind the work of the Chamber of Commerce. We want the best brains the community has and we want them now," declared F. M. McGregor, chairman of the membership committee of the Chamber of Commerce, who is in charge of the Chamber's membership drive this week.

Every business and professional man in the city is being invited to join the Chamber in well-organized campaign. On Thursday morning at 8 o'clock, a campaign breakfast will be held in the Chamber dining-room to launch the membership drive. Forty members, forming the canvassing organization, will attend.

WANT UNITED COMMUNITY

"United community effort on the questions of the day can only come from a joint consideration of the problems facing Victoria and district," said Mr. McGregor. "Victoria is beginning to realize the need for that united effort. When we get it, watch the community grow!"

Hassell and Cramer Return to the U.S.

New York, Oct. 16.—Bearing the marks of hardship suffered after their forced landing in Greenland on their attempt to fly last August from Rockford, Illinois, to Stockholm, Sweden, Bert Hassell and Parker Cramer, co-pilots of the plane Greater Rockford, arrived here yesterday on the steamship Frederick VIII.

When the fliers reached the Battery on the municipal reception boat Macom, they made their way through a crowd of several thousand persons, who had lined up on the waterfront in hope of seeing the Graf Zeppelin sail over New York.

The spectators for the most part did not recognize the fliers and they entered automobiles and were whisked up Broadway to the City Hall.

AIRSHIP VOYAGE WAS TOO SLOW

Commander of R-100, British Dirigible, Speaks of Zeppelin's Trip

London, Oct. 16.—Engine speeds of dirigibles must be increased if transatlantic service is to be a practicable commercial scheme, according to Lieut.-Commander Charles Burney. He is in charge of the new British dirigible R-100, which is slated for a transatlantic crossing when it is completed.

Commander Burney broadcast over the radio an opinion that one of the lessons of the Germany-United States flight of the Graf Zeppelin was that regular commercial air service must follow the southerly route.

HEARD BY RADIO

London, Oct. 16.—Newspapers to-day said the broadcast from Lakehurst, N.J., of the arrival of the dirigible Graf Zeppelin from Germany was the clearest radio relay that had ever been heard in Great Britain, although atmospheric conditions drowned out the announcer's story before the airship was moored.

Hundreds of thousands of British listeners-in heard the drone of the dirigible's engines, the cheers of the crowd and a band playing "The Watch on the Rhine."

In an editorial, which was typical of others printed this morning, The London Times said:

"The achievement and the success of Dr. Eckener's cautious navigation gives solid cause for satisfaction. The experiment will be of the greatest practical value to the science of the air, and Germany will be justly proud of it."

AIRSHIP'S TRIP IS CELEBRATED BY GERMANS

Safe Arrival of Graf Zeppelin at Lakehurst, N.J., Causes Rejoicing

Friedrichshaven, Germany, Oct. 16—There was a "hot time in the old town" last night when word came of the safe arrival of the dirigible Graf Zeppelin at Lakehurst, New Jersey. All sleep was foregone and virtually the entire populace of this birthplace of the airship was on the streets, celebrating the completition of the voyage.

Directors of the Zeppelin works held a banquet at which Dr. Hugo Eckener, commander, his officers and crew and the constructors of the ship were all duly toasted in German wine. The "hochs" of the diners were punctuated by the ringing of bells from every steeple in town and were almost drowned out by the music of all local bands, reinforced by musicians from nearby communities, who paraded the streets at the head of impromptu processions.

EMPLOYEES HONORED

The celebration was continued today, the outstanding event to be a dinner for all employees of the Zeppelin works. This will be tendered them by the directors of the concern.

One of the most beaming persons in the joyful town was Ludwig Duerr, chief of construction of the dirigible. He said:

"The stormy trip of the Graf Zeppelin was certainly a matchless achievement in the history of ocean crossings."

ALL PLEASED

Berlin, Oct. 16—Jubilation and pride and satisfaction resigned supreme throughout Germany as the news of the safe arrival of the dirigible Graf Zeppelin at Lakehurst, New Jersey, was broadcast last night. Thousands admitted, as the tension of the last twenty-four hours was relieved, that they had entertained grave apprehensions lest the great German airship might never reach its destination.

ANXIETY VOICED

Despite the admonition of Dr. Hugo Eckener, commander, days before the start not to worry in case the airship should fail to arrive on schedule, or in case hours should elapse without a report of her position, Germans in every walks of life grew uneasy, and, if pressed, admitted they feared the worst.

One group was composed of the populace of Friedrichshafen, who never speak otherwise than of "our Zeppelin." They know of what stuff Eckener, Flemming, Lehmann, Von Schiller, Witemann and the others of the crew are made. To them the officers and navigators are fellow townsmen, in many cases personal friends, whose careers are familiar to every school boy and whose records abound in instances of resourcefulness which have carried them out of tight places.

So great was their faith in the Zeppelin's arrival that any suggestion even of possible mishaps seemed to the people like a personal affront. Practically in every Friedrichshafen home there was spread out during the four days a map of the Atlantic, and the elders vied with the school children, in charting the great ship's course, figuring distances and time to prove to any doubtful ones she was going exactly right and on time.

EXPERIENCE AS BACKGROUND

Another group consisted of Germany's seasoned and experienced airship constructors and commanders, such as Ludwig Duerr, who designed the LZ-127; Professor Johann Zeutte, whose dirigibles were much used during the World War, Captain Walter Burns, general secretary of the Aeronautic Association; Captain Breithaupt, Zeppelin war ace, and Captain Von Kleist, builder of dirigibles.

These men, with a background of technical knowledge and personal experience, were able to follow the Graf Zeppelin's course dispassionately. They did not grow excited, for the reason that they had infinite faith in the dirigible as a means of transportation and because they personally know Dr. Eckener and his men as intrepid and competent navigators.

Duerr said:

"I never lost faith for a moment. Even when news of damage to the port horizontal reached us it did not worry me, for I knew that at best this could mean only the loss of speed. Even now I am confident it was the head wind, and not the damaged horizontal, that chiefly retarded the Zeppelin's arrival."

HALLOWE'EN
Wednesday, Oct. 31
Party Supplies of All Kinds
New Stock—New Ideas
Just Different; That's All
COME AND SEE THEM
LITCHFIELD'S LTD.
Booksellers and Stationers
1109 Government Street
Opposite Royal Bank
Our Telephone is 5736

Zam-Buk
50c ALL DRUGGISTS
A WONDERFUL "SKIN SPECIALIST" IN A TWO-INCH BOX

At The Ball Game

Lady Visitor—I see they've got the police here.

Dear Old Soul—I'm not surprised, dear; I overheard someone speaking about stealing runs as we came in.

COLD COMING ON?
If so, remember "Nostroline." It clears the head and stops mucous discharge. Isn't that what you want? Get "Nostroline" just as soon as you can reach, or mail order to, Charles Hudson, Druggist, 2008 Oak Bay Avenue, Victoria. 50c.
YOUR NOSE NEEDS "NOSTROLINE"

DAVID SPENCER LIMITED
Store Hours, 9 a.m. to 6 p.m.; Wednesday, 1 p.m.; Saturday, 6 p.m.

Meats, Provisions, Delicatessen

WEDNESDAY MORNING VALUES—CASH AND CARRY

300 lbs. Smoked Picnic Hams, per lb. ..... 21¢
300 lbs. Sweet Pickled Hams, per lb. ..... 20¢
200 lbs. Dry Salt Pork, per lb. ..... 26¢
200 lbs. Sugar-cured Back Bacon, 1 to 3 lbs.; per lb. 34¢

Kraft-Kay Cheese, per jar ..... 23¢
Kraft Olde English Cheese, per jar ..... 23¢
Nukraft Cheese, per box ..... 23¢
Kraft Loaf Cheese, per lb. ..... 40¢

Choice Sauerkraut, per lb., 10¢; 3 for ..... 25¢
Spencer's Wieners, per lb. ..... 28¢
Libby's Mincemeat, per lb. ..... 22¢
Sliced Veal Loaf, per lb. ..... 29¢
Sliced Jellied Corned Beef, per lb. ..... 29¢

Cookit, the ideal shortening, per lb. ..... 18¢
Silverleaf Pure Lard, per lb. ..... 18¢
Fresh Creamery Butter, per lb., 46¢; 3 for $1.36

MEATS—AS CUT IN CASE

Oxford Sausage, per lb. ..... 12¢
Lean Boneless Stew Beef, 2 lbs. for ..... 35¢
Mince Steak, per lb. ..... 18¢
Blade Bone Roasts Beef, per lb. ..... 18¢
Cross Rib Roasts Beef, per lb. ..... 20¢
Round Steak, per lb. ..... 26¢ and 23¢
Sirloin Steak, per lb. ..... 33¢
Shoulder Steak, per lb. ..... 18¢
Pork Steaks, per lb. ..... 26¢
Loin Pork Chops, per lb. ..... 35¢

Groceries and Pure Foods In the Groceteria

CASH AND CARRY VALUES

Libby's Pork and Beans, 2s, 2 tins for ..... 21¢
H.P. Sauce, per bottle ..... 25¢
Sunlight Soap, per carton ..... 20¢
Monarch Pastry Flour, 7s, per sack ..... 32¢
Marrowfat Green Peas, 3 pkts. for ..... 25¢
McCormick's Jersey Cream Sodas, 2 pkts. for ..... 23¢
Brentwood Pure Plum Jam, 4s, per tin ..... 41¢
California Seedless Raisins, per lb. ..... 10¢
Spratt's Dog Biscuits, 5-lb. sacks ..... 59¢
Zebra Liquid Stove Polish, per bottle ..... 14¢
Vi-Tone, the new health beverage, 1s, per tin ..... 52¢
Red River Cereal, per pkt. ..... 25¢
Wild Rose Pastry Flour, 24s, per sack ..... 95¢

1 large Chipso / 1 tablet Guest Ivory Soap — Both for 25c

Almond Paste, 8-oz., per carton ..... 20¢
2 in 1 Shoe Polish, 3 tins for ..... 25¢
Australian 4-crown Sultanas, per lb. ..... 17¢

1 pkt. Sun-Maid Puffed Raisins / 1 pkt. Sun-Maid Nectar Raisins — Both for 26c

Jaegar Kippered Snacks, 4 tins for ..... 25¢
Libby's Red Alaska Salmon, 1s, per tin ..... 32¢
South African Pineapple Chunks, 2½s, per tin ..... 28¢
Libby's Green Asparagus Tips, 1s, per tin ..... 34¢
Brunswick Sardines, 2 tins for ..... 11¢
Palmolive Soap, 4 tablets for ..... 29¢
Ormond's Cream Crackers, per carton ..... 21¢
Hirondelle Spaghetti and Macaroni, 16-oz., 2 pkts. for 25¢
Ogilvie's Premium Oats, with china, per carton ..... 35¢
King-Beach Pumpkin, 2½s, per tin ..... 15¢
Aylmer Corn, 2 tins for ..... 25¢
Clark's Vegetable Soup, per tin ..... 10¢

1-lb. Lentils / 1-lb. Pearl Barley — Both for 15c

Stelna Corned Beef, 1s, per tin ..... 20¢
Hedlund's Pork and Beans, large tin for ..... 11¢
Dutch Maid Mayonnaise, 8-oz., per jar ..... 25¢
B. & K. Wheat Flakes, per pkt. ..... 37¢
Fly Coils, 5 for ..... 10¢
White Swan Soap, 7 bars for ..... 25¢
New Season's Preserved Ginger, per lb. ..... 25¢
Pendray's Blu Suds, per pkt. ..... 15¢
Italian Stringless Green Beans, per tin ..... 22¢
Jacob's Water Biscuits, large tins ..... 80¢

Crisco 3's, with coupon; per tin 65c

When Outdoor Folks Come Indoors

SHREDDED WHEAT

Continues summer health. Gives all of nature's food elements in easily digestible form.

TRISCUIT—When you want a different wafer

Made by The Canadian Shredded Wheat Co., Ltd.

THE BLUE LINE

Studebaker and Buick

Taxi Service, 50c

Anywhere in the City, One or More, 50¢

PHONE 7075 or 467

DRIVE YOURSELF SERVICE

Our 1928 Model Oldsmobiles, Erskines, Graham Paiges, Chryslers, New Fords and Ford Coaches are used exclusively for Drive Yourself Business

No Car over 14¢ Per Mile or $1.50 Per Hour

Ford Coaches, $5.00 Per Day (Week Days)

All are new models—inspected, washed and polished daily

For Rent by the Day, Week or Month

PHONE 7075 or 467

Royal Blue Line Motor Tours

AND VETERANS TOURS

Operating All Sightseeing Drives on Vancouver Island

Maps and Guides, Pamphlets and Souvenir Books, at Our Offices FREE

Phone for Reservations or Call 742 Yates Street, or the Corner at Government and Belleville Streets—Phone 7075 or 467

BLUE LINE HAULTAIN COACH SERVICE

Now Extends to Lansdowne and Shelbourne Streets

For Schedules Please Ask Bus Drivers or Call at Any Blue Line Office

Always get Blue Line Price for Tallyho Parties or any kind of Motor Transportation Business. The efficient and extensive service, combined with our popularity with the public and fair dealing, makes it possible to operate

THE FINEST EQUIPMENT AT THE LOWEST RATES

If You Insist on the BLUE LINE You Get the Best

PHONE 7075 or 467

Operated by the Veterans' Sightseeing and Transportation Company Limited

H. L. SANGSTER, President. F. W. TOWNSEND, Vice-President

Sayward

Sayward, Oct. 16.—The Sayward Women's Institute held a regular meeting on Thursday afternoon at the Community Hall. Instead of sending vegetables and fruit, a collection is to be taken up for the Queen Alexandra Solarium for crippled children. Arrangements were made for the institute's potato exhibit at the Provincial Seed Fair and Potato Show to be held at the British Columbia Winter Fair in Vancouver, and great hopes are entertained of taking the cup again. It was decided to assist with the domestic science, children's sections and the refreshments at the 1929 fair, the election of the committee to be left until after the annual meeting. Mrs. J. H. Walls, district nurse, made a report on work done during the past month. Mesdames I. Duncan and S. H. Dyer provided refreshments, and afternoon tea was served by Mesdames J. B. Howes and S. H. Dyer.

The Rev. William Govier of the Columbia Coast Mission held harvest festival service at the Community Hall on Sunday last. There was a wonderful display of the products of the soil, and the hall was tastefully decorated for the occasion. His service, as usual, was well attended. The fruit and vegetables were afterwards sent to St. Michael's Hospital, Rock Bay.

Rev. Father Quinlan of Campbell River, was in Sayward during part of the past week and celebrated Holy Mass at the lower end of the valley Wednesday morning and at the upper end on Thursday.

Mrs. J. Laurenson took passage on Ss. Venture on Wednesday, bound for Vancouver, as also did G. B. Motherwell.

H. Wright had his car badly damaged by striking a snag hidden in the ferns at the side of the road when he moved over to make room for a passing truck this afternoon.

AUTUMN FLOODS IN NEW ONTARIO

North Bay, Ont., Oct. 16.—Serious damage has been reported from districts in Northern Ontario, menaced by flood waters which followed heavy rainfall. Many acres of farm lands are covered and scores of farmers have lost crops. All attempts at Fall ploughing have been abandoned, and Fall operations in lumber camps are being delayed. Lumbermen on the height of land in the Gowanda district report rain has fallen every day for fifty days. Some residents have scarcely seen the sun for two months.

WORKMAN KILLED

Winnipeg, Oct. 16.—D. W. McCorriston was fatally injured and three other men narrowly escaped death yesterday when a three-ton steel girder fell off a flat car.

Indigestion

Immediate Relief!

What most people call indigestion is usually excess acid in the stomach. The food has soured. The instant remedy is an alkali which neutralizes acids. But don't use crude helps. Use what your doctor would advise.

The best help is Phillips' Milk of Magnesia. For the 50 years since its invention it has remained standard with physicians. You will find nothing else so quick in its effect, so harmless, so efficient.

One tasteless spoonful in water neutralizes many times its volume in acid. The results are immediate, with no bad after-effects. Once you learn this fact, you will never deal with excess acid in the crude ways. Go learn—now—why this method is supreme.

Be sure to get the genuine Phillips' Milk of Magnesia prescribed by physicians for 50 years in correcting excess acids. Each bottle contains full directions—any drugstore. (Advt.)

HONOR EDISON IN RADIO PROGRAMME

Sixty Stations to Acclaim Genius of Inventor in Great Hook-up Saturday

In recognition of the genius of Thomas A. Edison an international hook-up of sixty broadcasting stations will broadcast ceremonies in connection with the presentation to Mr. Edison of a medal from the United States Government next Saturday night.

The presentation will take place on the eve of the forty-ninth anniversary of the invention of the incandescent lamp by Mr. Edison. President Calvin Coolidge and Andrew Mellon, Secretary of the Treasury, will take part in the programme.

TO GET FIRST PHONOGRAPH

The occasion will be further marked by the return to Mr. Edison of his first phonograph, which has rested in the South Kensington Museum in London for thirty-nine years. Ronald Campbell, counselor charge d'affaires of the British embassy, acting in the absence of Sir Esme Howard, British Ambassador, will formally return the phonograph to the inventor.

The ceremonies will begin at 9 o'clock Eastern Time (6 p.m. Pacific Coast Time) with a short address by President Coolidge. The scene then shifts from Washington to Mr. Edison's laboratory in West Orange where Mr. Mellon, in a fifteen-minute talk will pay tribute to the achievements of Mr. Edison and acknowledge the indebtedness of the world to his genius.

PRESENTATION OF MEDAL

The medal, provided by a resolution of Congress on May 29, 1928, and executed under the direction of the Secretary of the Treasury will then be presented to Mr. Edison by Mr. Mellon.

In addition to the coast-to-coast wire hook-up of radio stations in the United States and Canada, arrangements are under way to assure the short-wave rebroadcast of the programmes by the British Broadcasting Company of Great Britain and by radio stations in Mexico, Argentina and in Australia.

Langford

Langford, October 16 — Langford School House was crowded on Saturday night, when Mrs. Horace Simpson's music pupils presented a most interesting recital. Every piece was well executed. Thirteen out of the fifteen young performers played from memory. Mr. Herbert Pearce was the chairman, and at the conclusion of the programme called upon Mrs. Alfred Peatt, Colwood, to present the certificates and prizes won by the pupils for attendance during the year. The competitors were: Alice Oak, Margaret Guy, Mildred Peatt, Stella Hincks, Ruth Pearce, Georgina Cooney, Frances Wale, Betty Cooney and Eileen Hincks, in the first division; Winnifred Guy and Jack Wilkinson in the second.

Assisting in the musical programme were: Miss Mary Higgs, Albert Head, who sang pleasingly "Morning" and "Trees," John Dick, Duncan, rendered the songs, "Son of Mine" and "Love in the Meadows," and Cecil Blogg, Colwood, further pleased the audience with "Invictus" and "Give a Man a Horse he Can Ride."

Beautiful bouquets of flowers were given to Mrs. A. Peatt and Mrs. John Dick and Miss Ada Simpson, who responded to a speecial request for a pianoforte solo, giving Schubert's "Impromtu." The Misses Georgina and Betty Cooney presented on behalf of all her pupils a beautiful tray and lovely floral tributes to the teacher.

Refreshments were served at the close of the pleasant evening by Mesdames J. L. Brown, C. M. Young, the Misses Ivan Dick and Miss L. M. A. Savory, assisted by the senior pupils.

Piano solos were given by the following: Mrs. C. M. Young, Stella Hincks, Betty Cooney, Mildred Peatt, Greta Hebden, Irene Peatt, Georgina Cooney, Winnie Guy, Eileen Hincks, Margaret Guy, Miss Wilma Pike, Jack Wilkinson, R. Prewing, Frances Wale, Ruth Pearce, Miss Margaret Peatt. Miss Ada Simpson was accompanist. Miss Mary Higgs, C. Blogg and John Dick gave vocal solos.

Langford, Oct. 16.—The last tennis event of the first round in competition for the Wenger Cup resulted in Mr. and Mrs. A. F. Bayles defeating Mr. and Mrs. A. N. Brown, 8-6, 6-4.

The first event of the second round was competed for on Saturday afternoon by Mr. and Mrs. F. A. Sparks playing Mr. and Mrs. Ernest Le Quesne, after exciting games, running to three sets, Mr. and Mrs. Sparks were the winners. The score being 7-9, 6-2, 6-4.

Tom Acland from Victoria was a visitor over the week-end at St. Aidan's School, Island Highway.

On Monday afternoon the Happy Valley School team visited the Langford ground and played the local boys at basketball.

Tennis was enjoyed at the wood courts on Saturday afternoon by many players, tea being given by Mrs. H. A. Hincks and Miss Ada Simpson.

The Langford Women's Institute members are holding a social evening at their hall on Dunford Road at 8 p.m. on Wednesday, October 17, when the members from Royal Oak will be their guests. Local members are requested to bring cake.

Among the visitors present at the musical recital of Mrs. H. Simpson's pupils were: Mr. and Mrs. C. M. Young, Mrs. F. Waddington, Miss L. Peacey, Miss H. E. Guy, Miss N. Dick and W. R. Downman from Victoria, Mrs. F. F. Heggs and the Misses Heggs from Albert Head, Mr. and Mrs. John Dick, Duncan; Mr. and Mrs. H. E. Hebden, Happy Valley; Mrs. L. Smith, Mrs. M. A. Morrow, Luxton; Mr. and Mrs. A. Peatt, Mrs. L. Peatt, Mrs. E. Peatt, Miss H. G. Kelly, etc., from Colwood.

Langford, Oct. 16.—Many mothers, babies and friends were present on Friday afternoon at the Women's Institute Hall when the first of the monthly pre-school clinics was held. About twenty babies and young children were weighed and measured.

Miss H. G. Kelly was the presiding nurse, assisted by Mrs. P. Welch and Mrs. M. A. Morrow at the clinical table. Miss Helen Newbury and Miss Mary Kelly managed the weighing operations. During the afternoon Mrs. James L. Brown rendered two pleasing vocal solos, "Mother Machree" and "Danny Boy," while Mrs. Ruddle played delightfully on the piano.

55th Anniversary Shopping News

For Wednesday Morning

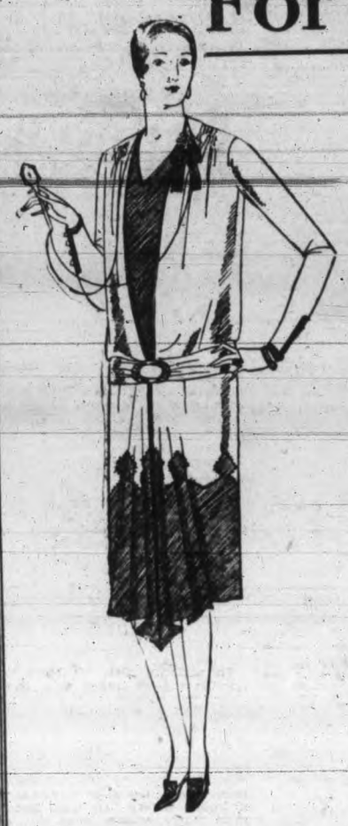

Special Purchase of

50 Outsize Silk Knit DRESSES

Offered Wednesday Morning at, Each

$6.90

A variety of Silk-knit Dresses in sizes 42 to 50. Straight and two-piece effects, with tailored collars, pleated and shirred skirts, long sleeves and trimmed with shades in contrast, metallic braid, broad belts of self material and buckles. Popular shades. Each $6.90

—Mantles, First Floor

Women's Smart Hats for Fall

We have just received a new shipment of extremely smart metallic Hats, so much in demand at this season of the year. They are all so attractive with afternoon or evening frocks and very smart to wear with fur coats. Priced at, each

$7.95, $8.95 and $10.50

A marvelous assortment of Felt Hats is now on display. Hats to suit all types and to fit the smallest bobbed heads or outsizes. Touches of gold braid, contrasting bands and fancy pins and ornaments give variety and individuality to these smart and practical hats. Each

$2.95, $3.95 and $4.95

—Millinery, First Floor

Children's Hats on the Bargain Highway

Children's Felt and Velour Hats, suitable for school, shown in plain round shapes and neatly banded. In blue, fawn, brown and black. Each ..... 98¢

Children's Felt Hats in a variety of attractive shapes, trimmed with soft silk flowers, grosgrain or velvet ribbon. Shown in shades of sand, red, navy, grey, violet, blue, woodrose and oyster. Priced at, each, 95¢ and $1.95

—Lower Main Floor

Women's Flannelette Nightgowns

Gowns of flannelette, made in slipover style and shown with a round neck and short sleeves. In peach, bound with mauve. Each ..... 98¢

Slipover Nightgowns of flannelette, with round neck and half sleeves. Attractively bound in colors. Each... $1.25

Flannelette Nightgowns with long sleeves and V or high neck. Neatly trimmed with tucks. Each $1.15

—Whitewear, Main Floor

Women's Hiawatha Moccasins

$1.95 Pair

Beaded Leather Moccasins, in beautiful Indian designs and colorings; fashioned from soft suede or smooth leathers.

These moccasins are particularly comfortable with their warm fleece lining and fur banding. Shown in green, grey, tan, blue and brown.

$1.95 Pair

—Shoes, Lower Main Floor

Ready-to-use Sheets

65 pairs only, hand-drawn hemstitched ready-to-use Sheets of exceptionally good-wearing quality. These come in three sizes, all priced very much below usual values—

Size 72x90 inches, a pair $5.25

Size 80x90 inches, a pair $5.75

Size 80x100, a pair $6.75

—Staples, Main Floor

Children's Hose

Regular $1.25 a Pair, for 59c

1,150 pairs of Children's Wool and Silk and Wool Hose, long style in fine ribbed effects. Also Thread Silk Hose, well reinforced and neat fitting. Shown in all the newest Fall shades and black. Regular $1.25 a pair, for..... 59¢

Children's Socks

Regular 50c a Pair, for 19c

Children's Lisle and Silk and Lisle Half Socks. A very fine sock for small children in a large variety of colorings. Regular 50c a pair, for ..... 19¢

—Lower Main Floor

Royal Worcester Garter Belts

$1.00 Each

Royal Worcester Step-in Garter Belts of knit elastic and rayon-striped cotton. Four narrow hose supporters. Each $1.00

—Corsets, First Floor

Men's Stanfield Combinations

A Suit, $1.95

No. 3100 Natural Elastic Rib Combinations, light Fall weight, wool finish. A few sizes we are clearing—34, 40, 42 and 44. A garment $1.95

—Men's Furnishings, Main Floor

Men's Pyjamas

A Suit, $1.95

Fine Flannelette Pyjamas, with silk loops, kite front and one pocket. Assorted patterns and stripes, a suit, at $1.95

—Main Floor

Children's Sweaters

$1.25 and $1.50 Each

Children's Wool Pullovers with turn-down collars, trimmed with a fancy stripe and pom to match; sizes 2 to 7 years, each $1.25

Girls' Wool Pullovers with turn-down collars and two pockets. Shown in mixed colors; sizes 6 to 10 years, each, at $1.50

—Children's Wear, First Floor

Suede Purses for Beading

35c to $2.00

Suede Purses stamped in designs for beading. Colors are blue, brown, grey and fawn. Each, 35¢ to $2.00

—Art Needlework, First Floor

Men's Pure Wool Sweaters, $2.95

Universal Brand Pure Wool Sweaters with V neck and ribbed bottom. Assorted colors, fancy patterns. Each, at $2.95

Men's Braces

A Pair, 50c

Heavy Police Braces with leather ends. Elastic Web Braces with leather ends. Elastic Web Braces with cord ends. A pair .... 50¢

—Men's Furnishings, Main Floor

Women's Combinations

A Suit, 89c

Fleeced Cotton Combinations with built-up shoulders and short sleeves and knee length; sizes 36, 40 and 44. A garment ..... 89¢

Crescent Brand, Fleeced Cotton Vests with rayon silk stripe. Beautifully finished; sizes 36 to 44. Each ..... 89¢

Fleeced Cotton Bloomers to match the above vests. Well cut with a good gusset. In cream only; sizes 36 to 44. A pair ..... 89¢

—Knit Underwear, First Floor

Smocks Stamped for Embroidery

Smocks in new designs, two-tone effects, pink and white, yellow and mauve; sizes 36, 38 and 40. Each stamped to embroider, $1.95

Aprons of unbleached cotton, stamped for embroidery in four designs. Each ..... 59¢

—Art Needlework, First Floor

Men's English Caps

Values to $3.00, for $1.95

A range of stylish Caps of light and dark tweeds; grey, brown and check patterns. Caps taken from our regular stock and great value. Each at $1.95

—Men's Caps, Main Floor

Wolfe Tweed Hats for Men

A remarkable value, each $1.95

A range of colors and sizes. Comfortable fitting Hats that that will retain their original shape in wet weather. Clips or Tru-shape for those who desire them. Each, at $1.95

—Men's Caps, Main Floor

Heavy Pile Bath Mats

With typed key border; large size. Regular $1.50, for .... 98¢

—Staples, Main Floor

English-made All-wool Brown Blankets

Each, $2.35

Blankets made from selected yarns, 56x72 inches. Each, $2.35

—Staples, Main Floor

Men's Work Shirts

Each, $1.25

Colossus Brand Work Shirts, made of striped duck and gingham or of blue chambray. Each has collar and pocket. Each $1.25

500 Yards of English Cretonne

29c Yard

34-inch English Cretonne in a serviceable quality and good colorings. A yard ..... 29¢

—Draperies, Second Floor

Linen Tea Towels

Each, 25c

Tea Towels, 32x22 inches and ready looped for hanging. Each, at ..... 25¢

—Staples, Main Floor

Unbleached Cotton

Suitable for Aprons and fancy work. Extra fine grade. Yard, 22¢

—Staples, Main Floor

Boys' Wool Suits

English make. For 2 to 5 years. Each $1.75

—Children's First Floor

DAVID SPENCER LIMITED

PHONE 7600 PHONE 7600

Store Hours: 9 a.m. to 6 p.m.; Wednesday, 1 p.m.; Saturday, 6 p.m.

Men's Knitted Ties, 50c

Fine Knitted Ties in plain colors. Blue, khaki, red, grey. Special, each ..... 50¢

—Men's Furnishings, Main Floor

Women's Affairs and Social News

Spratt's Fox Biscuits

A Splendid Dog Food at a lower price. Special to-day, per lb., 10¢

Rogers's Syrup, 2-lb. tin ..16¢	Jumbo Size Prunes, per lb...18¢
Heinz Prepared Spaghetti Large tin, 2 for .....35¢	Imported Whole Glace Cherries lb. .....45¢
New Alberni Honey Bring container, per lb. ..18¢	Madras Curry Powder 1-lb. tin. Reg. 60c .... 48¢
Finest Alberta Creamery Butter, 46¢; 3 lbs. $1.35	
English Brawn, lb. ..... 15¢	Home-cooked Corned Beef Sliced, per lb. ..... 25¢
English Potted Meat, lb. ..20¢	Fresh-rendered Beef Dripping lb. ..... 10¢
Jookit, (ideal shortening) Per lb. ..... 19¢	H. A. Cheese, ½-lb. pkts. ..20¢
Fresh-caught Cod, lb. .....18¢	Fresh Red Salmon, lb..... 20¢

H. O. KIRKHAM & CO. LTD.

Delivery Dept. 5523 Grocery Phones 178-179 — Fruits 5523 — 612 Fort St. — Butcher and Provisions 5521-5520 — Fish Dept. 5521

Eat National MAID Bread

White, Whole Wheat, Graham, Raisin, Rye and Gluten

NATIONAL BAKERY

Douglas Street, between Johnson and Pandora

Thank Offering To W.M.S. $281.40

The thank-offering tendered at the thank-offering meeting of the First United Church Women's Missionary Society Monday afternoon amounted to $281.40. The meeting was held in the Sunday school with a large attendance. Mrs. McKillop presided.

A life membership certificate was presented to Mrs. McCallum, a faithful worker. Mrs. Travis rendered a delightful solo.

Mrs. W. G. Wilson introduced Mrs. C. de V. Schofield, who gave a splendid address on "Social Service Work."

Her Bits

The bridegroom's present to the bride at a Linslade, Bucks, wedding consisted of 400 three-penny-pieces.

Oil is obtained from coal in a plant now in operation in Germany.

Menus For the Family

By SISTER MARY

Breakfast—Apples, cereal cooked with dates, cream, eggs in nests, extra toast, milk, coffee.

Luncheon—Casserole of carrots and potatoes, cold boiled tongue, rye bread, baked peaches, milk, tea.

Dinner—Corned beef, potatoes in parsley butter, creamed kohlrabi, sliced tomatoes with shredded lettuce, huckleberry pudding, milk, coffee.

A good cut of corned beef is good in more ways than one. Sliced cold, minced with a tart dressing, pressed with vegetables or hot corned beef, it lends itself to appetizing meals.

A Seventh of a Life

Whether you do it yourself, have a laundress come in, or use a machine you spend one day a week—a seventh of your life—with the mess and bother of wash day.

Let the laundry do it.

Phone 8080

NEW METHOD LAUNDRIES LIMITED

FLAPPER FANNY—Maybe you've seen this pretty little flapper on the stage. If not, probably your grandfather could identify her. Yes, it's Fanny Ward, now on the shady side of sixty, photographed as she returned to New York after a London theatrical engagement. "I seem to be growing younger every day," said Fanny—and looks it, too.

Alexandra Club—The Alexandra Club will hold a special general meeting on Friday evening at 7.45 o'clock at the clubrooms, Pemberton Building, when all members are urged to attend.

Give the Children

Pure Cod Liver Oil in Winter

Graham's Emulsion of Cod Liver Oil contains the finest Norwegian Oil in pleasant form.

Agents

MacFarlane Drug Co.

Cor. Douglas and Johnson

No Need to Diet at Any Age

PLENTY of people past "three-score-and-ten" eat what they please without penalty. They don't have heartburn, or flatulence, or any distress due to excessive acid. But they do take care of their stomachs—with "Pape's Diapepsin." Thus, their digestive organs are soothed, healed and strengthened in a wonderful way, and normal healthy digestion results.

Because it is so quick, so safe and so sure in ending digestive troubles, millions recommend "Pape's Diapepsin." "Pape's Diapepsin" is unequalled as an indigestion remedy and food corrective, yet it costs only 60 cents a package at all druggists.

If your stomach ever torments you get "Pape's Diapepsin" at once and recapture the pleasure of care-free, painless digestion. You may have felt that nothing can help your particular difficulty, but so have others to whom this remedy proved a pleasant surprise.

(Advt.)

No Cure No Pay

Diseases treated successfully without drugs or knife.

Lectures Friday, 8 p.m.

G. WARDELL, M.-T.D.

Doctor of Mechano-Therapy

Phone 5324 — 534 Niagara St.

No. 3 Car. Beacon Hill

CORNS—CALLOUSES

Painlessly Removed

New Process

MARINELLO

718 Yates Street — Phone 2477

I.O.D.E. ART AND LITERARY CONTEST

Cash Prizes Offered in Three Annual Competitions

Three handsome cash prizes are being offered by the National Chapter of the Imperial Order Daughters of the Empire in connection with their annual competitions. The first is a prize of $100 for a Christmas card design; the second is $200, given by Mrs. R. W. Wood of Vancouver, for the best short story; and the third is $100, given by Preble Macintosh of Montreal, for the best one-act play.

The competitions are open to British subjects resident in Canada. The Christmas card must be on the subject of a Canadian Winter outdoor scene, and should be submitted to the National Educational Secretary, I.O.D.E., 238 Bloor Street E., Toronto, not later than November 15.

The short story must contain not less than 2,000 and not more than 6,000 words, and should deal preferably with Canadian life. The manuscript should be submitted to the above address not later than February 1, 1929.

The one-act play preferably should be on a Canadian subject, and should be sent in not later than March 1, 1929.

Fuller details of the rules and conditions governing the contests may be obtained from the Provincial I.O.D.E. secretary, 715 Fort Street.

CHINESE WOMEN IN PUBLIC POSTS

Woman Doctor Heads Peking Public Health Bureau

Peking, China, October 16.—Women in public life are making strides in China.

Dr. Teng Tsui-ying has just been appointed head of the Bureau of Public Health in Peking, being the first woman official in North China. Dr. Teng has practiced medicine for years.

At the same time, it was announced that General Chiang Tsopin, chairman of the committee for administration of war areas, had taken under consideration the claims of a number of women candidates for magistrate in the vicinity of Peking. Most of these candidates are graduates of local government colleges.

Many Donations To Save the Children

The following contributions were received by F. Landsberg, local treasurer of the Save the Children Fund, for the period October 1 to 15: Peter Cost $1.20, Mr. and Mrs. Clark $2, W. Plenderleith $5, R. J. Knight $2, Anon. $1, E. S. L. $5, E. H. $5, Misses M. and K. Daniels $7, E. B. $2, Mrs. Pollard $4.50, by mail $5, E. $1, Mr. and Mrs. Rolfe $5, Anon. $1, J. and M. Sanson $3, Violet Ray $10, Mrs. Stickland $2, Mrs. A. C. Hughes $8, A. K. $3; total $72.70.

Further donations will be gratefully acknowledged by Mr. Landsberg, 641 Fort Street.

Arts and Crafts Society's Show

The receiving committee of the Island Arts and Crafts Society Exhibition will be in attendance at the Belmont Building on Wednesday afternoon, October 17, from 1.30 to 5.30 p.m. to receive paintings, crafts and other exhibits for the annual exhibition. Exhibitors are reminded that Wednesday, October 17, is the final date for receiving articles for the exhibition.

Sidney Bridge Party.—Under the auspices of the Catholic Women's Association of Sidney, a military five hundred and bridge party will be held in the Saanich Agricultural Hall on Tuesday evening, October 23, commencing at 8.30 o'clock. Several handsome prizes have been donated for the winners of bridge and five hundred.

SEATTLE PIANIST

DAISY WOOD HILDRETH

composer-pianist of Seattle, who will appear with Florence Beeler, contralto, and Margaret Lang, violinist, at the Ladies' Musical Club's recital to-morrow evening at the Empress Hotel ballroom. The American press speaks in the highest praise of Madame Hildreth's work. Besides the regular monthly recitals, the club will hold three matinee tea musicales. The first one will be on November 10. Members only will be admitted. Tickets may be obtained at the door Wednesday evening.

IS CONVENING FASHION SHOW

—Photo by Steffens-Colmer

MRS. J. E. UMBACH

who is acting as general convener of the I.O.D.E. Fashion Show which the Gonzales Chapter I.O.D.E. will stage at the Empress Hotel to-morrow afternoon with the assistance of a number of leading firms, including Angus Campbell & Company Limited, David Spencer Limited, the Hudson's Bay Company, Scurrah's Limited, Miss Livingstone, William Cathcart Company Limited, James Maynard, Brown's Victoria Nurseries Limited, Peden Bros., W. H. Wilkerson, J. Rose and Foster's Fur Store. Mrs. Walter C. Nichol, regent of the Chapter, will formally open the show at 3.30 o'clock, and all those taking tables are requested to be in their seats before this hour.

Personal Items

His Honor the Lieutenant-Governor and Miss Mackenzie entertained at dinner last night at Government House in honor of Hon. J. H. King, Minister of Pensions and National Health, and Mrs. King, and Hon. W. D. Euler, Minister of National Revenue, Ottawa. The table was artistically arranged with pink crysanthemums and mauve candlesticks in silver holders with green and blue shades. The other guests included Sir Godfrey and Lady Thomas, Dr. J. D. MacLean and Mrs. MacLean, Mr. and Mrs. R. P. Butchart, Mr. and Mrs. Will Spencer, Dr. W. H. Sutherland, Mr. B. C. Nicholas and Mr. A. M. D. Fairbairn.

* * *

Mrs. Kenneth Raymur was hostess at the tea hour this afternoon at her home on Monterey Avenue.

* * *

Mrs. A. S. Parkes entertained this afternoon at her home at Work Point Barracks at the tea hour.

* * *

Mrs. Harry Herchmer has left for St. Paul, Minnesota, where she will spend the Winter.

* * *

Miss Margaret Brockington has gone over to Vancouver on a visit to her aunt, Mrs. J. M. Beattie.

* * *

Dr. and Mrs. White of Penticton, who have been spending the past week in Victoria, have returned to their home in the interior.

* * *

In honor of Miss Inez Carey, the Misses Palmer entertained this afternoon at their home on St. Louis Street with three tables of bridge.

* * *

Mrs. R. H. Oliver entertained last evening at her home on Elford Street at bridge in honor of Mrs. C. Weston of Moncton, N.B.

* * *

Mrs. W. S. Latta has returned to Victoria after visiting Mrs. George Pettapiece in Vancouver for the last ten days.

* * *

Miss Lucy Bryden left Victoria on Saturday en route for England with Col. and Mrs. Reginald Chaplin, and will spend several months abroad.

* * *

Miss Margot Homer Dixon returned to Victoria yesterday from Vancouver, where she has been the guest of Mrs. Lorne Cameron for the last few days.

* * *

Mr. Gerald Gorges is over from Vancouver on a shooting trip, and is the guest of Mrs. Alex. Riddell at Saanichton.

* * *

Mr. Justice M. A. Macdonald has gone over to Vancouver to address the University Women's Club to-night on "The Perils of Democracy."

* * *

Miss Turner entertained this afternoon at her home in the Uplands with two tables of bridge as a complimentary farewell to Miss Jane Warter, who will leave shortly for England.

* * *

Mrs. Arthur W. Harvey has returned to her home on Hampshire Road from Vancouver, where she has been the guest of her sister, Mrs. Gilbert S. Holt for the last few weeks.

* * *

Mrs. C. Weston of Moncton, New Brunswick, who has been visiting in Victoria as the guest of her cousins, Mr. and Mrs. Alec J. Fraser, Joan Crescent, will leave to-morrow for Vancouver, where she will spend some time as the guest of relatives prior to returning to her home in the East. En route home Mrs. Weston will visit in Sault Ste. Marie.

Mrs. E. Millar of Seattle returned to her home in Washington yesterday accompanied by Mrs. Charles Rowell, Oliver Street, Oak Bay, who will spend a week there as her guest.

* * *

Mrs. Wilkinson-Brighouse of Vancouver and her daughter, Miss Jennie Wilkinson-Brighouse are visiting Mr. and Mrs. J. E. Umbach, Wellington Avenue.

* * *

Miss Diana Crofton of Ganges, Salt Spring Island, has left for Vancouver on a visit to Miss Pamela Farquhar after visiting Col. and Mrs. C. C. Bennett here.

* * *

On the eve of her departure for Victoria to reside, Mrs. W. A. Mackenzie, wife of the Minister of Mines, was presented with a silver cake basket by the Penticton Lodge, Order of Eastern Star.

* * *

Mrs. Kinloch and Miss Molly Kinloch of Shawnigan Lake have left for an indefinite visit to Great Britain. They will travel via the United States and en route will visit Miss Lucy Kinloch at Utica, N.Y.

* * *

Mrs. A. H. Archibald Porteous of Vancouver has returned to her home on the mainland after spending the week-end in Victoria as the guest of her brother-in-law and sister, Mr. and Mrs. Reginald Pembridge, Gorge Road.

* * *

Mrs. Sylvester has returned to Victoria from Vancouver, where she went to bid farewell to Miss V. Rawlinson, who has left for her home in Manchester, England, after spending the last three months on the coast.

* * *

Mrs. Fred. Robertson of Rockland Avenue and Mrs. Fred. J. Hall Jr., of Cranmore Road, left to-day on a motor trip to California. They will visit in San Francisco and Los Angeles, and expect to spend about six weeks in the South.

* * *

Mrs. Ross Frankis and small son of Glendale, California, who have been visiting in Victoria for the last few weeks as the guests of the former's parents, Mr. and Mrs. A. G. Carter, 1925 Woodley Road, will leave on Sunday for their home in the South.

* * *

Mr. and Mrs. A. M. Furlonge of Malahat Lodge, Shawnigan Lake, announce the engagement of their elder daughter, Alexandra Maude, to Mr. George Palmer, eldest son of the late George C. Palmer and Mrs. Palmer of Stanground, Huntingdonshire. The marriage will take place at St. James's Church, Vancouver, in the near future.

* * *

The Fireside Club of the Y.W.C.A. was held in the lounge on Monday. The meeting was largely attended and proved a great success. After the usual business appertaining to the club was dealt with, the members indulged in music and dancing and finished the evening by a wiener roast and tea party.

* * *

The second dramalogue of the season was presented at the Empress Hotel yesterday afternoon, before a highly-amused audience, the play chosen being a delightful comedy of the ultra-modern type, which under the title of "The Best People" showed the reaction of the modern youth against social conditions, and an unexpected appreciation of true values. The entire cast had an excellent grasp of the parts assigned them. Those taking part were Miss Agnew, who acted as diseuse; Mrs. Tyrwhitt Drake, the mother; Mrs. Cudemore, her daugter; Mrs. W. H. Squire and Miss Frances Musgrave, the two chorus girls, Millie and Alice; Mrs. R. P. Bishop, the aunt; Mr. Frank Richardson, Uncle George; Mr. Arthur Wedd, the father; Major J. A. P. Crompton, the duke; Mr. Denis Gick, Herbert; Major Bullock-Webster, the chauffeur. The next dramalogue will be held on Monday, October 29.

* * *

Announcement is made of the marriage on Wednesday evening, October 10, at Breadalbane, Windsor Road, by Rev. Dr. Campbell, of Frances Jean, eldest daughter of Mr. and Mrs. D. McLeod, 408 Belleville Street, to Mr. Leslie Howard Coulter. Mr. and Mrs. Coulter will reside in the city.

* * *

Mrs. Alfred B. Food (nee Allie Limmer) held her post-nuptial reception on Saturday afternoon and evening at her home in the Ailsa Mansions. Pale yellow and rose chrysanthemums were arranged effectively throughout the apartment, while taper candles of corresponding colors added to the decorating scheme. She was assisted in receiving her many friends by Mrs. Joseph Food. The Misses Dorothy Peden and Rita Hicks poured tea.

* * *

Mrs. John Cadzow entertained with four tables of bridge last evening at her home on Island Road, Oak Bay, when her guests included Mrs. A. D. Hextall, Mrs. W. Downes, Mrs. Bennett-Thompson, Mrs. McVittie, Mrs. H. F. Hewett, Mrs. F. C. Nivin, Mrs. J. Hutchison, Mrs. Thornton Marshall, Mrs. P. Wollaston, Miss J. Wollaston, Mrs. C. A. Boyd, Miss Raper, Mrs. E. M. Pearse, Mrs. Guy Shaw, Miss Kipple of Pittsburgh, Penn., and Mrs. C. Heseltine.

* * *

A quiet wedding took place on Monday afternoon at the home of the officiating clergyman 1053 Princess Avenue, when Mrs. Edith Maud Attwood of Victoria, formerly of England, was united in marriage to Mr. Rea Warren Smith of Paradise, California. Rev. J. Sharp officiated. A number of friends were present to witness the ceremony and to offer congratulations to the happy couple. Mr. and Mrs. Smith will remain in the city for a short time, after which they will proceed to California, where they will make their future home.

* * *

At 1107 View Street, on Friday, a surprise party was held for Mr. Frederick C. Slade, in celebration of his birthday. The event was very interesting, the guest of honor also receiving a shower for his approaching marriage. A most enjoyable evening was spent. A buffet supper was served by Mrs. A. Gates and Miss Elsie Gates. Those present were Mr. and Mrs. F. J. Slade, Mr. and Mrs. W. Griffin Sr., Mr. and Mrs. Wm. Griffin Jr., Mr. and Mrs. Matthews, Mr. and Mrs. Mallory, Mrs. Gates, Mrs. Smith, Mrs. Masten, Misses E. Greenslade, T. Pitts, M. Gidney, E. Gates, J. Griffin, F. Slade, M. Griffin, Messrs. R. Winters, H. Busey, Greenslade, J. Townsend, O. Ruston, F. C. Slade, E. O. Slade, P. Oliver, Wm. Mooney, H. Blair, T. Griffin and G. Griffin.

Catholic Women's League—The Victoria sub-division of the Catholic Women's League will hold their monthly meeting at the Bishop's Palace on View Street on Wednesday evening at 8 o'clock.

The act of speaking calls into operation forty-four different muscles.

DOG DAYS

Once more the dog collar has its grip on the feminine neck. This especially trig one has its crystal and pearl ornamentation on black grosgrain.

MRS. F. C. GILLIS NEW PRESIDENT

Conservative Women Choose Officers and Review Activities

Mrs. F. C. Gillis was elected president of the Women's Conservative Association at the annual meeting held in the headquarters, Campbell Building, last night. She will succeed Miss Lottie Bowron, retiring president, who was accorded a hearty tribute for her able guidance of the Association, Mrs. Gillis noting the amount of time she had given to the affairs of the Association during her term of office.

Other officers were chosen as follows: vice-president, Mrs. M. J. Roberts; secretary, Mrs. S. W. Raven; treasurer, Mrs. Charles Hanson; members of the executive, Mesdames MacKenzie, R. F. Green, Mowat, Briggs, J. Day, Fairweather, Webster, Haldane and Cole; members to Central Conservative executive, Mrs. Gillis and Mrs. Fairweather.

Miss Bowron, who presided, thanked the officers and members for the loyal support accorded her during the year. The reports given by the various officers recorded the activity of the Association during the year and the part it had played in the election.

FOR THE AMBITIOUS STUDENT

We Recommend The Famous

ROTH VIOLINS

Priced From $45

SOLD ON EASY TERMS

DAVIS & KING LIMITED

719-721 Fort St. (Next to Cornwell's) — Phone 711

NO COME-BACK FOR HAPSBURGS

Mussolini Declares Against Restoration of Monarch in Hungary

Budapest, Oct. 16—Premier Mussolini of Italy, says a special dispatch from Rome to the newspaper Pesti Hirlap, is utterly opposed to a restoration of the Hapsburgs on the Hungarian throne.

Mussolini was speaking with reference to the speech made by Count Bethman, Hungarian Premier, recently at Oedenburg, at which time Bethman declared the country soon would hold a referendum to select a king for the throne, vacant since 1918. Mussolini is quoted as remarking to the correspondent:

"I can name kings who lost their thrones because they talked too much. Prime Ministers would do well if they talked less. The dynasties which have been overthrown are settled forever. The fate of the present Austro-Hungarian dynasty is similar to that of the Bourbons, Orleans and the Napoleonians, dead forever."

The Italian Premier's sharp disapproval, as published by the paper, has caused a painful impression among the monarchists of Hungary, who had looked for Italy's support in reviving the old monarchy.

Admiral Horthy at present is Regent of Hungary.

No Kiddin'?

Mrs. Beethoven—I was amazed when those solemn Bach boys actually told a joke.

Mr. Handel—First crack out of the Bachs, so to speak.

Hey! Hey!

"Don't you think Arthur has marvelous eyes?"

"I suppose so, but it was his mouth that impressed me most."

For Good?

Cole—Who's that fellow you just threw out of your house?

Scuttle—He's my first cousin once removed.

Rubber is being experimented with for paving purposes.

4X

Bread Making around the world

Central Asia

Razak Bread

IN the Tekes River Valley and Eastern Turkestan a clay oven is used, similar in shape to the ant hill ovens of South Africa, although the method of baking differs somewhat. A small fire of fagots is built in the top of the mound, and when the oven is thoroughly heated the fire is drawn. The dough is made into flat round cakes, moistened with flour and water and plastered onto the inside walls of the oven, where they quickly bake.

IT is only by studying the primitive methods of bread making still used in other lands that you can fully appreciate the tremendous advancement made by bakery science in Canada. Come to the Fourex Bakery any Friday and see the maze of modern machinery and strict supervision that assures perfection in your 4X Bread.

FOUREX BAKERY 4X SERVICE

Bread & Cakes

by Professional Bakers

CANADIAN BAKERIES LIMITED

Of Interest to Women

Tea for two and two for tea

Blue Ribbon suits both you and me

ECZEMA ITCHED AND BURNED

On Arms and Legs Six Years. Cuticura Heals.

"When I was a small boy eczema broke out on my arms and legs in small pimples. As I grew older the eczema became wet and turned very red, and my clothing aggravated it. It itched and burned so that many a night I could not sleep. The trouble continued for six years.

"A friend advised Cuticura Soap and Ointment so I sent for a free sample. I found great relief after using it so purchased a cake of Cuticura Soap and a box of Cuticura Ointment which healed me." (Signed) Louis W. Plunz, 7128 Jasper Ave., Edmonton, Alta.

Use Cuticura Soap, Ointment and Talcum for daily toilet purposes.

Sample Each Free by Mail. Address Canadian Depot: "Stantons, Ltd, Montreal." Price, Soap 25c. Ointment 25 and 50c. Talcum 25c.

Cuticura Shaving Stick 25c.

LOCAL COUNCIL OUT TO RAISE $5,000 FUND

Appeal to Enable Women's Community Work to Be Widened

The Foundation Fund campaign now being conducted by the National Council of Women now brings to light many of the wonderful achievements of this active body of workers for the improvement of conditions among the Canadian women and children of today.

MANY ACHIEVEMENTS

Many and varied are the achievements they have accomplished, notably among them stands the fact that through their effort the present Mothers' Allowance Act was passed, affording necessary relief to many needy mothers and dependent children.

The expert supervision of playgorunds is another feature of the work of this body and associated groups of public-spirited women who are constantly devoting their time and effort gratuitously in an effort to better conditions among the needy in each community.

The National Council of Women is constructed of local councils across Canada, each council being divided into separate and co-operating committees formed to attend to each separate branch or phase of their work among local conditions.

WANT $200,000

To insure the continuance of their excellent efforts the National Council of Women are now attempting to raise a Foundation Fund of $200,000 that will enable the local councils in each community to work in closer harmony with the councils in every city in Canada that all may benefit by the experiences of each Local Council.

Certainly the organization has demonstrated its ability to work for the common good of the women and children of Canada and for that reason the present campaign is deserving of support. The allocation for Victoria is $5,000 and anyone desirous of showing their practical interest in the work of the council is asked to send contributions to Miss Crease or Mrs. W. J. H. Holmes.

PRINCIPALS IN RECENT WEDDING

—Photo by Victoria Studio.

Mr. and Mrs. Walter White, whose wedding took place at Christ Church Cathedral on Thursday, October 11, with their attendants, Bdr. Newton, best man, and Miss Jessie Knight, bridesmaid. Mrs. White was formerly Miss Joan Witty.

going to do with their money, now that they can buy whatever they want.

"I am going to go as far as school will take me—I want to be educated," said Lennie Lorene, the eldest.

Above: one of the great "gushers" in the freakish Yates oil field in Texas; and, below, the three girls it has made millionaires. Left to right, they are Minnie Pearl, Willie Mae and Lennie Lorene Matthews.

'I am going into business after I finish college," said Willie Mae.

Minnie Pearl wouldn't even go that far. She said she wanted to stay right on the farm.

"I don't want to leave grandma," she said.

Freak "Gusher" Oil Pool Makes Three Girls Millionaires

San Angelo, Texas, Oct. 16 — The Yates oil field, in Pecos County, is one of the most freakish fields in the southwest.

Experienced oil men had agreed that this particular territory ought not to contain any oil at all. They sunk a discovery well, however, and discovered a pool of amazing richness. Furthermore, each well that is sunk has the habit of becoming a "gusher" of great size.

And that isn't all, either.

With the freakish liberality that oil fields so often show, the Yates field has made millionaires out of three chubby little girls who hadn't in the least expected it.

The girls are Lennie Lorene, Minnie Pearl and Willie Mae Matthews, sisters Their ages are fifteen, twelve and eleven, respectively; their mother is dead and they live with their grandmother and their father, who is a carpenter.

When Mrs. Matthews died she left to her three daughters a fairsized piece of range land. It was not considered especially valuable except as fair range land for cattle.

But this plot of ground happened to lie next to the territory that was to become the Yates oil field. And the black, feathery plumes of the "gushers" on the Yates field transformed the property of the three little girls from low-priced range land into exceedingly high-priced oil land.

It has made little difference to the three girls, however. They continue their daily round of school work, going regularly to Sunday school on Sunday; although they now ride to school in a new automobile instead of on horseback, as formerly.

They are not particularly excited about their riches. A reporter, who found them at their grandmother's farm home, asked them what they were

Your Baby and Mine

By MYRTLE MEYER ELDRED

Mrs. Eldred will be glad to answer all questions pertaining to babies and children. A stamped and self-addressed envelope forwarded to this office will bring a personal reply.

PERSISTENT EAR ACHES NEED ATTENTION

Ear ache is one of the hardest things to discover in a baby too young to make his misery known. Poor baby can howl and howl and he will be fed, dried, walked with, shaken or ignored, as the parent wills. Then one fine day a yellowish pus begins to ooze from one of his ears and the cause of the crying is explained.

Mrs. Eldred

If baby has had a cold and then begins crying, runs a fever, and can't be comforted, rush him to a doctor and have his ears examined. The bulging ear drum can be seen easily and the doctor will either puncture it and relieve the pain and release the pent-up pus, or he will treat it to prevent this having to be done. Pouring oil in the child's ears and calling it "just an ear ache" is a common error. Ears are too delicate to be tampered with.

The passages in the nose and ears are so closely allied that infection can travel easily from one to the other. An ear ache is just a sign of the same infection that in the nasal passages is called a cold. When it reaches the middle ear it results in a formation of secretion that may be absorbed harmlessly or else works its way out by rupturing the ear drum, or burrows itself further in and results in mastoiditis. One can see that just an ear ache may be productive of a really serious condition.

HAVE ADENOIDS AND TONSILS EXAMINED

Recurrent ear aches and running ears throughout the Winter show that there is some constant source of infection. The adenoids and tonsils should be examined, and it happens frequently that with their removal the frequent colds and the ear aches end.

Heat is still the popular remedy for the pain. The older child can lie on a hot water bottle, and the baby may have a compress of wool batting put over his ears and kept in place with a bandage of flannel. Warmth is very comforting when one has an ear ache and the child should never be subjected to drafts or allowed to grow chilly. The pain is much worse under those conditions.

Irrigations are very helpful and comforting, too. Hot water is placed in a douche bag and allowed to run through the rubber tube directly into the ear and out again. The child can hang over the bath tub and hold a towel around him and with care he will stay absolutely dry while the water runs in and out of his ears. The water should be as hot as he can stand it, without being burnt by it. For small babies the hot water can be directed into the ear by means of a small rubber bulb syringe. Of course any treatment should be advised by the attending doctor, but hot irrigations for both sore throats and aching ears are in high favor now with almost every doctor. The mother will find them one of the simplest and easiest methods of treating these ailments, at least until she can get a doctor, without fear of doing any harm.

NANCY PAGE

WHAT'S THE USE OF PRETTY CLOTHES IF HEAD IS SHAVED?

By Florence La Ganke

One of Aunt Nancy's achievements in dresses for Joan was modeled after a frock she saw in a Madison Avenue shop in New York City. The original was made of cream colored round thread linen. It had crescents of pale and dark green linen appliqued about the bottom of the skirt and at the neck. The dark green crescent became the front of the yoke. The lighter green ones shaped themselves over the shoulders. The dark green made the centre back yoke also.

Nancy worked this out in handkerchief linen, using white and having two shades of blue for the applique. It was a "darling dress" to quote the comments of all the mothers who saw it.

Peter Junior was about two and a half months' old, so that the question of hair cuts was not an immediate one at all. But Nancy was already worrying over it. "Suppose I should take him to a barber and he should cut the hair and then before I could stop him shave the neck in that dreadful round line." "Yeah, suppose he should," said Peter, "he might do worse, give the shaved neck line a square effect. "Horrors, let's have his hair grow long." "Nothing to it. We will take him to a good barber."

For Stiff Joints

Pharmacists say that when all other so-called remedies fail Joint-Ease will succeed.

It's for joint ailments only—that is why you are advised to use it for sore, painful, inflamed, rheumatic joints.

Joint-Ease limbers up the joints—is clean and stainless and quick results are assured—Sixty cents a tube at MacFarlane Drug Co., and druggists everywhere. (Advt.)

cooking that makes the cook famous

Velvety cream soups full of flavor, breads of extra-fine texture, smooth, rich creamed dishes—all made with Borden's St. Charles Milk.

Borden's ST. CHARLES

A tall can of St. Charles (with an equal part of water) gives you four cups of pure, rich milk.

MILK (UNSWEETENED)

THE BORDEN CO. LIMITED, VANCOUVER 608

FREE RECIPE BOOK — Please send me this book

NAME

ADDRESS

THIS MILK IS ENTIRELY A BRITISH COLUMBIA PRODUCT

CONDENSARY SOUTH SUMAS, B.C.

WILD RUMOR ON B.C. OFFER TO SETTLERS BRINGS FLOCK OF LETTERS TO GOVERNMENT

(Continued from page 1)

future homes and that land work in the Thames Valley would fit them for fruit and chicken growing and framing in British Columbia.

TO DRAFT PLAN

Dr. Tolmie expressed views on the matter of Empire settlement at a meeting in Ward Six last night. "A newcomer to this country is not an asset as soon as he steps from the boat," he said. "When he decides to stay in this country and only then is he an asset."

With only 575,000 people in this Province, it was essential that something be done in the way of settlement. Settlement had been discussed with the Empire Parliamentary party during their visit to Victoria. Lord Lovatt was deeply interested and the promise had been made to him that the Province would present the outline of a plan which it was proposed should be adopted to carry out a scheme of settlement.

MEET ON FAIR BASIS

"I feel that one who has lived the whole of his life here is in a better position to do this than one who only came on a short visit," the Premier added. The Minister of Lands was now getting all material on the subject and when this was assembled it would be used in drafting a plan of settlement.

"We must meet these people from the Old Country on a fair basis," the Premier added.

Premier Tolmie to-day made a general denial of the report cabled to Canada from London that the British Columbia Government was offering forty acres of cleared land, $2,000 cash and a log cabin to every immigrant to induce 20,000 families from Britain to settle in British Columbia annually.

JUST BEFORE THE WEDDING—Setsu Matsudaira, beautiful commoner bride of Prince Chichibu, heir apparent to the throne of Japan, posed for this "official photograph" just before her recent marriage. Doesn't she look sweet, though? She went to school in Washington while her Dad served as Japanese ambassador to the U.S.

SLASHING OUR FINE PEARL STOCK TO ALMOST GIVE-AWAY PRICES

Diamonds Watches Clocks Jewelry

PUBLIC SALE OF J. M. WHITNEY'S STOCK OF FINE JEWELRY NOW ON

GOING OUT OF BUSINESS

Silverware Ivory Leather Novelties

WEDNESDAY FOR PEARLS

Never Before Such Price Concessions

BUY NOW SAVE NOW

PEARLS

The Gift of Gifts

From France, where Fashion reigns, where pearls are supreme, come these importations of wondrous, lustrous, pearls.

OPERA LENGTH 60-inch Rope PEARLS — Knotted between each bead. Lovely matched and lustrous Pearls worth $4.00. Take them now only 98c

24-inch Strands PEARLS — White metal safety clasp set with brilliant stone. Lovely lustre. Sold in a regular way up to $3.00. Now only 39c

Pearl Chokers — Beautiful almond-shaped Pearls, with brilliant separators, in the popular choker length. Regular $4.00. Out now at 69c

OPERA LENGTH 60-inch Rope Seed Pearls — Small sized Pearls, in lovely shades of creamy rose. These beautiful Pearls are worth $3.50. Our Quitting Business Price 49c

18-INCH STRAND PEARLS — Lovely indestructible Pearls, with white metal safety clasp. While 35 strands last, choice 29c

A Big Special

A Life Time Guarantee

THE J. M. WHITNEY CO.

"The House of Quality"

Jewelers and Silversmiths Cor. Yates and Broad Sts.

UTILIZE TIMES WANT ADS

Mickey Cochrane Gets Player Award

25-year-old Catcher For Athletics Voted Most Valuable Player

Beats Out Heinie Manush of St. Louis for American League Title by Narrow Margin of Two Points; Receives $1,000 Cash Prize; Joe Judge and Tony Lazzeri Tied for Third Place Honors; All Commission Members Vote for Manush

Chicago, Oct. 16.—Gordon "Mickey" Cochrane, twenty-five year-old catcher for the Philadelphia Athletics, to-day was named as the most valuable player to his club in the American League in 1928. Cochrane won the award by a margin of two points over Heinie Manush of St. Louis.

In addition to having his name inscribed on the junior circuit's honor roll along with previous winners, Cochrane will receive $1,000 in cash. The award was made by a commission of baseball writers from each city in the league.

A CLOSE RUN

In the voting, Cochrane received fifty-three points, which Manush, who finished second in the American League individual batting race, received fifty-one.

Every member of the commission voted for Manush, two placing him first, one second, four third and one fifth. Second-baseman Tony Lazzeri and Pitcher Waite Hoyt of the New York Yankees, came in for one first place ranking each.

Cochrane joined the Athletics in 1925 and came to the Philadelphia Athletics from Portland, Oregon, of the Pacific Coast League, where he started his professional baseball career after an eventful baseball and football career at Boston University. He caught in 130 games in the season just closed.

TIE FOR THIRD

There was a tie for third place between first-baseman Joe Judge and Lazzeri, each receiving twenty-seven votes. In fifth place was Willie Kamm, Chicago White Sox third-baseman, while Goose Goslin of Washington, champion hitter of the circuit, and Earl Combs of New York were tied for sixth place.

Under the American League's most valuable player award conditions, none of those who had previously won honors was eligible for consideration.

RECEIVES AWARD

"MICKEY" COCHRANE

catcher with the Philadelphia Athletics, who has been voted the most valuable player in the American League this season. Cochrane beat out Heinie Manush of St. Louis for the honors and the $1,000 prize by two points.

WALTER JOHNSON SIGNS CONTRACT

Former Star Hurler Will Handle Destinies of Senators For Next Three Years

Washington, Oct. 16.—Glad to be back home where he pitched ball for twenty-one years, Walter Perry Johnson yesterday signed a three-year contract to pilot the Washington American League Club.

Without ceremony and with few preliminaries the old master and Clark Griffith, president of the club, got down to the business of signing the contract in the latter's office yesterday morning. As is customary with Griffith he did not make his new manager's salary known, and Johnson did not attempt to clarify the matter.

After the detail of the signature was finished Johnson walked out into Griffith Stadium, where he fought many a valiant battle for the Senators and declared "It's great." He said that his "wing" seemed as strong as ever, but that he did not believe he would have to use it again for the Senators.

PLANS VAGUE

Although the said his plans were vague, Johnson told his friends that he expected to spend the Winter with his family at Daytona, Fla., until the training season, in February.

While Johnson would not comment on the prospects for the next season it is known that plans are under way to revamp the Washington club by bringing in some new material. One of his problems will be to replace Bucky Harris, the retired manager, who has played second base for the past seven years.

Golf Competition Starts To-morrow

Competition for the Lansdowne Cup will commence to-morrow when thirty-two ladies of the Uplands Golf Club will tee off in the contest which calls for match play on handicap. All players are requested to complete their matches within the week.

The draw is as follows:

Mrs. Jackson vs. Mrs. Geiger.
Mrs. Watson vs. Mrs. Boyd.
Mrs. J. H. Cameron vs. Mrs. Carmichael.
Mrs. Turnbull vs. Mrs. Belson.
Mrs. Rotherham vs. Mrs. Cecil Eve.
Miss S. D. Fraser vs. Mrs. P. B. Elliott.
Mrs. Nixon vs. Mrs. Ellis.
Mrs. Semple vs. Miss Hiscocks.
Mrs. Hargreaves vs. Mrs. Macfarlane.
Miss Bone vs. Mrs. Sanders.
Mrs. W. G. Wilson vs. Mrs. Freeman.
Mrs. S. C. Elliott vs. Mrs. Hope.
Miss Young vs. Miss K. Fraser.
Miss Archibald vs. Miss M. Fraser.
Miss Mary Leith vs. Mrs. Rust.
Mrs. Macdonald vs. Miss Wolfenden.

CESAREWITCH FIELD REDUCED

Newcastle, Eng., Oct. 16.—The field for the Cesarewitch, great Autumn Handicap, to be run to-morrow afternoon over the two and one-quarter-mile course, was further reduced by the scratching yesterday of Lord Beaverbrook's Alacrity and at 9 a.m. to-day of Mrs. Rhil's Dove Dale. The probable starters, however, still number more than a score of horses with Colonel Woods's Brown Jack, the favorite.

HORNSBY WILL GO TO CHICAGO

Cubs May Pay $200,000 For Star; Rajah Would Like to Play in Chicago

Chicago, Oct. 16.—The Tribune to-day said that Rogers Hornsby, second-baseman and manager of the Boston Braves, will be traded to the Chicago Cubs as soon as the Boston Club names its price for the leading hitter of the National League.

The deal, previously denied by presidents of both clubs, now is "positively under way," the paper said. The price to be paid for Hornsby may run as high as $200,000, plus two or more players, The Tribune stated.

Hornsby recently told a newspaperman, the paper continued that he expected to be moved to Chicago.

PRICE NOT AGREED ON

Hornsby's transfer may not be effected for some time, however, according to The Tribune, until the price is agreed upon and the Braves management agrees on a player or players to be received in return.

The Tribune said negotiations were begun a month ago when William Veeck, the Cubs president, went to New York to discuss the trade with President Emil Fuchs of the Boston club. A tentative agreement was said to have been made at that time. Hornsby tolk Veeck he would welcome a change to play in Chicago, the paper said.

Casualties Are Looked For In Chinese Tourney

Shanghai, Oct. 16.—Preparations for possible casualties were made to-day when the first National Chinese boxing, fencing and wrestling tournament, sponsored by the Government to encourage these sports opened to-day with 260 entrants.

In view of the fact that in Chinese boxing, contestants are permitted to kick or hit their opponents in any part of the body and that genuinely sharp swords and spears are used in fencing, preparations were made to compensate relatives of contestants who may be killed or seriously injured.

SHADE WINS EASILY

Chicago, Oct. 16—Dave Shade, shifty San Francisco middleweight, easily won a ten-round decision over "Cowboy Jack Willis of San Antonio, Tex., in the main event of the boxing programme at White City last night.

GENE TUNNEY IS PRAISED

Receives Compliments From Boxing Head; Mickey Walker is Panned

Toronto, Oct. 16.—Compliments for Gene Tunney, retired heavyweight champion, mingled with a verbal barrage against Mickey Walker, middleweight king, were made in the annual address of President T. H. Donoghue, New London, Conn., before the convention of the National Boxing Association here Monday.

"Tunney left a lasting, indelible and remarkable achievement when he forsook the championship, and certainly did much to bring credit to a sport that has been too much maligned," President Donoghue said.

He termed Walker "a most tardy titleholder," expressing the opinion that he could not make the class weight limit, and said the middleweight champion had forgotten his duty to the boxing public.

TWENTY-ONE TEAMS ENTER S.S. LEAGUE

Basketball League Will Open Season October 25; Entries Close Friday

Twenty-one teams have entered the Sunday School Basketball League for the coming season, and as entries are to be left open till October 19, this number is expected to increase.

The number of entries received so far in different classes are as follows: Intermediate boys, 5; intermediate girls, 5; junior boys, 6; junior girls, 3; senior girls, 1; senior men, 1.

OPENS OCTOBER 25

The league will open its season on Thursday, October 25, when games will be played at both the Memorial Hall and at First United.

The schedule for the first week is as follows:

Thursday, October 25, at 7 p.m.—Junior boys at Memorial Hall, Pirates vs. Cardinals; intermediate girls at First United, Harmony vs. Christ Church.

Friday, October 26, 7.30 p.m.—Junior girls at Centennial, Contennial vs. Orioles.

Saturday, October 27, at 8.30 p.m.—Intermediate boys at Centennial, Centennial vs. Doo Dads.

The officials of the league hope that the fans will encourage the junior teams of the city on in their endeavors, and hope for good attendances at all games this season.

With the Bowlers

Taking all three games in each event, the Arcades and Stockers defeated the Dynamites and Restorer "B" squads respectively in the opening games of the Commercial and Fivepin Leagues at the Arcade Alleys last night.

The opening ceremonies were performed by Reginald Hayward, M.P.P., who rolled the first bowl for the Fivepin men, while James H. Beatty, M.P.P., officiated at the opening of the Commercial loops.

The scores in the Fivepin League were as follows:

DYNAMITES

R. H. Lyons	127	90	130	347
J. Leetham	135	145	108	388
D. Fairfull	124	117	126	367
D. Clarke	129	129	136	393
H. Buckle	133	101	126	360
Totals	648	582	625	1855

ARCADES

R. J. Huxtable	71	120	147	338
J. Cruickshanks	169	156	136	461
S. McKenzie	137	160	133	430
L. Williams	133	118	132	388
L. Freer	146	141	162	449
Totals	661	695	710	2066

The scores in the Commercial League were as follows:

RESTORER "B"

W. Gagnon	107	83	145	335
W. McBay	118	127	115	360
R. Fredette	107	148	88	343
F. Peard	102	157	177	376
J. Paterson	134	80	139	353
Totals	563	595	604	1767

STOCKERS

A. Vivian	119	113	110	342
D. Holman	139	161	123	423
W. Mitchell	125	160	175	460
J. Rowe	131	137	110	278
W. Logie	135	131	140	406
Totals	649	702	658	2009

To-night the C.P.R. five will meet the C.N.R. in the Fivepin League, and the Restorer "A" will bowl against the Victoria Baggage.

At 8 o'clock this evening the City League players will hold a meeting in the Arcade Alleys at which all bowlers are requested to be present.

WINS AMID BOOS

Oklahoma City, Okla., Oct. 16—Babe Hunt of Ponca City, Okla., Oklahoma heavyweight champion boxer, won a decision over Martin Burke of New Orleans in ten rounds of colorless fighting here last night, frequently punctuated by boos from the crowd.

Andy Blair Signs With Maple Leafs

Toronto, Oct. 16.—Andy Blair, star centre player of the University of Manitoba hockey team, 1928 Allan Cup champions, has signed a contract to play for the Toronto Maple Leafs professional team.

Will Pass Through Victoria

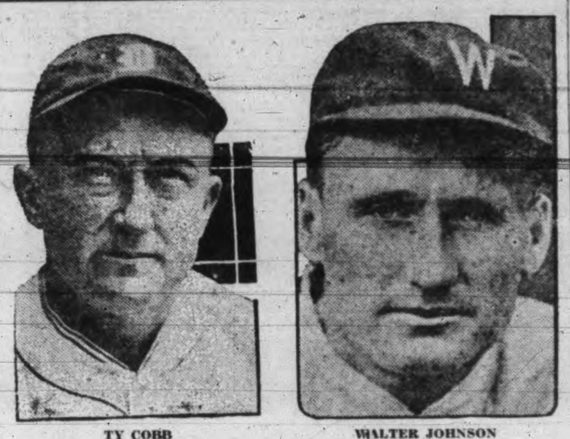

TY COBB — WALTER JOHNSON

Veteran major league ball players who will visit this city for a few hours on Saturday en route to Japan with a group of other major league stars. The players will arrive here about 4 o'clock aboard the steamship President Jefferson, leaving again at 6 o'clock. Cobb and Johnson will manage two Japanese clubs on a barnstorming trip of that country. Johnson yesterday signed to manage the Washington Senators in the American League next year.

Two Promoted Clubs Justify Their Places In English Football

By PENALTY KICK

Probably the greatest surprise in Old Country soccer on Saturday was Aston Villa's defeat of Bury by seven goals to one. True, the former club had the advantage of playing before a huge gate, but only three teams then divided the Villa and Bury in the lower half of the first division table.

Everton are gradually slipping from the pinnacle which they have by right become accustomed to occupy and as a result of an unsuccessful visit to Blackburn find themselves in tenth place. While Bolton Wanderers, by their surprise win over Portsmouth at home, advance a step. Sunderland are only a fraction of a goal behind Huddersfield, whom they defeated at home by four goals to one.

Villa's success does not detract from the meritorious performance of the recently promoted Manchester City, who allowed the league leaders to score only one goal at Derby and temporarily displaced them from their place of honor.

Both Manchester City and Leeds United have justified the reward of perseverance, for the former drew on foreign soil and the latter won at home, their respective positions now being third and fifth, with a separation of only one point.

CHELSEA STILL LEADS

Chelsea's division of the spoils with Clapton Orient enables them to retain the leadership of the second division only by goal average, for Hull City trounced Reading to the tune of three goals to nil, while Middlesborough continued their march of progress. Tottenham Hotspurs, who accompanied them in demotion, returned home from Bradford three goals and two points further in arrears. The two hamptons—Wolver and South—played a one-all draw before the former's supporters. Oldham Athletic made a fruitless journey to Nottingham, for the County added two more points and two goals to their account without a reply. One solitary win constitutes Oldham's success in ten appearances. Both Nottingham teams won, the Forest furnishing Bristol City's entertainment to the latter's detriment. Winning teams scored at the rate of two and a half goals to one. Two games were drawn.

NOT MUCH INTEREST

Over the games in the Southern Section of the Third Division there is not much to enthuse. Of the first three clubs in the table Luton, Queen's Park and Crystal Palace in the order named, the leader's alone could only make a draw at home with Coventry, while the other two were defeated. Plymouth Argyle's win over the Palace enables them to occupy the second position by goal average, and Swindon advanced two places by the odd goal of three as a result of Gillingham's visit.

The Northern Section, however, produced four losing teams, who could not register a goal, while the winners scored thirty-one to the losers' nine. Greatest of these victories was Bradford City's eight to two defeat of the lowly Ashington on the latter's ground. Visiting teams scored more goals than home teams, showing that the advantage of playing at home is sometimes more imaginary than real.

BIG SCORES FEATURE

Big scores were the order of the day in Scotland with Rangers' eight to nothing defeat of St. Johnstone standing out as the greatest accomplishment. In addition to retaining the leadership of the Scottish League they are, by their success of Saturday, in indisputed possession of goal averages, for their wins triumph over losses at the rate of four to one. Queen's Park created a surprise by beating Hibernians by six goals to one. Home clubs here demonstrated the advantage of avoiding traveling dangers, scoring twenty more goals than did the visitors.

In the Second Division the home advantage was not so pronounced, for the visitors were only six goals behind. Forfar registered eight goals against Bathgate's two and Leith triumphed over Arthurlie by five clear goals. Although the league leaders, Dundee, failed to score on their visit to Albion Rovers and Morton won over Stenhousemuir the position of these two, although weakened, is unaffected, for Dundee, prior to Saturday's game, held a four-point lead.

RENNIES TO MEET UNITED

Wednesday Soccer Teams Play at Royal Athletic; Hudson's Bay Tackle Navy

Wednesday League soccer teams will swing into their second week of play to-morrow afternoon. This week's draw brings together Rennie and Taylor's and Saanich United at the Royal Athletic Park and Hudson's Bay and Navy at Beacon Hill. Both games will start at 3 o'clock.

The Bakers will meet their most formidable rivals of 1927 to-morrow. The Saanich team proved a sore spot to Rennies more than once last season. The youngsters were beaten 2-0 last Wednesday by the Hudson's Bay.

BAYS AFTER WIN

With one win tucked away the Hudson's Bay are now seeking the scalps of the Navy. The tars have a strong team this year but got off on the wrong foot last week by taking a 4-0 defeat at the hands of Rennies.

The teams will be as follows:

Rennies—Geddes, Hay, Wyatt, Rutledge, Tupman, Stewart, Taylor, Grooves, Wright, Purdy and Davis.

McDUFFER

By BARRIE PAYNE

GENARO WINS ON ATTACK

Two-fisted Rushes of Flyweight Champ Prove Too Much For Belanger

French Canadian Shows Improvement; 12,000 Witness Championship Fight

Toronto, Oct. 16.—A two-fisted attack with which the challenger could not cope enabled Frankie Genaro, of New York, to retain his flyweight championship as recognized by the National Boxing Association, in a ten-round bout against Frenchy Belanger, Toronto, former N.B.A. titleholder, before more than 12,000 people last night.

Belanger, who has returned to the ring after a six-months' lay-off, gave a far superior display than he did last February when he lost the title to the New York Italian six weeks after he won it in an elimination series. The French-Canadian's savage attack started in the first round last night, but lost its power mid-way through the bout as the challenger weakened under a pounding of rights and lefts to the head and body which Genaro used relentlessly.

CHAMP RETREATS

The first two rounds were even and Belanger made his best showing in the second, clouting the champion with a long right cross which made him retreat. His most damaging blow, a right to the jaw, came in this round but thereafter Genaro took the upper hand and met the challenger's boring and weaving assaults with stinging blows on all parts of the anatomy. A cut was opened over Belanger's left eye in the fourth round and Genaro poked at the injured optic repeatedly till the end of the bout. The champion was unmarked.

The champion took the fourth, sixth, seventh, eighth, ninth and tenth rounds, Belanger the third and the first, second and fifth being evenly fought.

Belanger took the aggressive from the start and the rather slow first round was featured by his left to Genaro's head and midriff.

The champion was still feeling out Belanger in the second but he scored several times with a clever one-two punch to the head. Belanger, meantime was slashing away at the New Yorker's body. Neither fighter was extending himself but still was providing an exciting fight.

Genaro reddened the challenger's face with wicked left jabs in the third, but the Torontonian more than made up for it with a vicious attack on Genaro's head. He had the champion backing up from him when the gong sounded.

CROWD ROARS

The immense crowd roared with delight as the local boy piled up points with a clever head attack. Genaro began sniping and jabbed a straight left into Belanger's jaw repeatedly in the fourth. It was a tensely even scrap with first one and then the other assuming the ascendency.

Genaro opened a cut over the challenger's left eye as the fourth ended and the crowd cheered vociferously for the former champion.

A punishing right to Belanger's head was followed in the fifth by a resounding attack to the champion's body. Genaro's first overhand left was earning him points while the challenger pounded away at his stomach. Genaro again brought his one-two combination into play as the round ended.

The New Yorker hammered at Belanger's injured optic in the sixth, but his whirlwind attack failed to stop the French-Canadian who flailed away at the champion's head. Genaro landed several solid punches to the head near the round's end. Both were tiring.

BELANGER STAGGERS

Both savagely pounded away at the other's head in the seventh but neither was visibly slowed up. As often as Genaro's left landed heavily on Belanger's head the Torontonian smashed his fists into Genaro's body. Grimly determined to hold his crown, Genaro went after Belanger in the eighth, using all his ring craft and dynamite-loaded gloves to beat down the French-Canadian's resistance. He punched, then clinched and then repeated the formula. A left upper-cut to Belanger's chin staggered the Torontonian a second before the round ended.

The ninth was a whirlwind, crashing shower of stinging punches. Genaro raised himself clear off his feet as he hammered Belanger's blood-smeared face. Frenchy, however, had the champion backing up from his vicious lefts as the round ended.

Genaro seemed satisfied he was leading and clinched repeatedly as the tenth started. Belanger chased him around the ring pounding a left hook to his solar plexus, but Genaro then stood his ground and delivered heavy lefts and rights to the jaw. The champion scored with a left to the body. He hammered in two lefts and right to the body as the round ended.

"Kid" Roy Will Defend Title Against Forman

Montreal, Oct. 16—Leo "Kid" Roy, Canadian lightweight and featherweight champion, was ordered to defend the former title against Al. Foreman, British challenger, on Monday next by the athletic commission to-day.

Number of Prairie Amateurs Will Play In Coast Pro Hockey

Twenty Calgary and Alberta Players Have Been Offered Contracts By Clubs In Pacific Coast Hockey League; Several Have Already Signed; Babe Dye Will Play Again This Season; Art Duncan Signs With Toronto; Number Former Prairie Stars for Duluth

When teams in the Pacific Coast Hockey League start their season next month a number of former amateur stars from Calgary and Southern Alberta will be wearing the togs of one or other of the clubs. The new league will draw heavily on players from the Prairies, and it will mean a shortage there for the amateur teams.

Some twenty Alberta players have been offered contracts to play in the new league. Several are reported to have already accepted the offers and have sent back the signed contracts.

Among the Calgary men who have been offered contracts to play at the Coast are: Jim Brown of the Maroons, Don Kenny, General Supplies; Pete Gerlitz, Canadians; Chick Shannon, Canadians; Chuck Dunn, General Supplies; Joe McGolderick, Canadians; Kwasnie and Overand, High River; McGregor, Vulcan; and Joe Jewra of Canmore.

Babe Dye, said to possess the fastest shot of any player in hockey, will be O.K. for play again this season. In a recent workout at Toronto he showed that his broken leg had mended strongly and that he could skate as strongly as ever on it. Dye's loss to the Chicago Black Hawks last season was a severe blow to the team's chance as they were left without a scoring ace when Dick Irvin also was injured.

With the opening date of the training season drawing close the Maple Leaf hockey players are turning in their signed contracts. The honor of being the first to come into the fold belongs to Art Duncan and Joe Primeau. This gives Manager Smythe one "dreadnaught" and one fast "destroyer" at his command. By the end of the week it is assumed a fairly good fleet will be anchored in the vault of the Maple Leaf Hockey Club.

Five professional hockey players who saw service on the prairies at one time or another will be sporting the uniform of the Dutch Hornets in the American Hockey Association this Winter and all will be with Duluth for the first time. Ron Moffat, fast skating forward of the Saskatoon Sheiks in the prairie league last season, is among those obtained by Duluth magnates in a recent deal. Moffat's contract was purchased from the Chicago Black Hawks, the N.H.L. Club that bought the entire Saskatoon squad of eleven players last Spring.

Moffatt broke into professional hockey three years ago with Newsy Lalonde's Saskatoon team in the Western league. He was the leading scorer in the prairie circuit last Winter.

Teddy Graham, stocky defence players who was loaned to the Sheiks by the Black Hawks through the 1927-1928 campaign, is also slated to join the Duluth Club.

TRAPP INCLUDED

Bob Trapp, former Edmonton and Portland pro defence player, Art Townsend, another former Rosebud and "Red" McCusker, Regina, Portland and St. Paul custodian are the others. Moffatt, Graham, Trapp, Townsend and McCusker were all purchased from the Black Hawks; Albert Pudas, former Port Arthur amateur, owned by the Detroit Cougars, is also slated to hook up with the Hornets.

Duluth magnates have been doing a lot of housecleaning since last season and plan to have almost an entirely new team in the American Association this coming Winter with Herbie Lewis, former Calgary rugby and hockey luminary, as the only outstanding player retained.

Andy Aikenhead, popular goal tender for the Saskatoon Sheiks for the past two seasons, now the property of the New York Rangers via the draft route, is likely to be found in the nets for the Springfield Indians during the 1928-29 term. Aikenhead leaves next week for Springfield.

GORDON MOVES

Fred Gordon, former Brandon amateur, who broke into pro ranks with Saskatoon in 1925-26, has been sent to Minneapolis by the Boston Bruins. Gordon was sold to Boston by the Saskatoon club in the Spring of 1925-26 and later shifted to Boston Bruins. He is a forward.

It was previously reported that Trapp, Moran, McCusker and Graham were to be with Tulsa, Okla.

CUP RULES ARE CHANGED

English Football Association Makes Changes; Amateur Players Reinstated

London, Oct. 16.—The council of the English Football Association, in session here yesterday, agreed to alter the Association Cup rules in connection with finances. The association has been receiving five per cent of the gate receipts of all rounds after the second round of the competition, proper.

This will be discontinued and the association's share will be limited to one-third of the total gate receipts of the semi-final games.

The council also passed a recommendation of the commission which in June investigated charges against certain amateur soccer players who were accused of taking money for "expenses" at a flat rate regardless of the expenses actually incurred. The clubs concerned were in Durham County. The association at that time suspended numerous players and officials and fined the clubs sums varying from $50 to $200.

SUSPENSION RAISED

To-day's recommendation raised the suspensions of fifty-nine of the players as from October 31, 1928. Ninety-five of them will be released from suspension on November 30 and 100 on December 31.

The players will revert to an amateur status.

HORSE RACING

Chicago, Oct. 16.—Results at the Hawthorne track here yesterday follow:

First race—Five and one-half furlongs: 1, Goldridge, $3.40, $3.16, $2.68; 2, Thistle Fyron, $11.62, $5.88; 3, Elpatron, $4.20. Time, 1.09 3-5.

Second race—Hawthorne course: 1, Sincerely, $26.88, $14.72, $8.36; 2, Homewood, $3.74, $3.22; 3, Participates, $6.22. Time, 1.18.

Third race—Mile and one-eighth: 1, Poor Boy, $5.18, $2.92, $2.92; 2, Ohio, $2.78, $2.56; 3, Bearing, $3.20. Time, 1.56 3-5.

Fourth race—Hawthorne course: 1, Tinde, $26.42, $11.40, $4.32; 2, Calf Roper, $4.58, $2.84; 3, Djinn, $2.80. Time, 1.17 2-5.

Fifth race—Mile and seventy yards: Golden Trail, $15.64, $6.70, $3.36; 2, Macedon, $6.02, $3.22; 3, Bonaire, $2.36. Time, 1.46 2-5.

Sixth race—Mile and one-sixteenth: 1, Tyrol, $6.70, $4.20, $3.60; 2, Bright Shawl, $7.46, $4.78; 3, Sir John K., $4.48. Time, 1.48 1-5.

Seventh race—Mile and one-eighth: 1, Punkie, $23.42, $10.80, $5.02; 2, Dante, $5.24, $3.92; 3, Post Horn, $3.04. Time, 1.56 3-5

N.Y. Americans Announce Purchase Of Three Players

New York, Oct. 16.—The New York Americans grabbed the spotlight as the Board of Governors of the National Professional Hockey League met at the Waldorf Astor yesterday. Although all ten clubs were represented, virtually all of the news that came from the meeting concerned the Americans. They announced the purchase of Johnny Sheppard from Detroit for $12,000, and of Harry Broadbent from the Ottawa Senators for $10,000 and one unnamed player. The club announced at the same time that the Green brothers, "Shorty" and "Red," Bill Boucher and Joe Simpson had been waived out of the league.

ADOPT RULE CHANGES

The board adopted two rules changes, one pertaining to increased penalties for delaying the game, and another under which a ten-minute period will be played instead of the usual "sudden death" session, when the contending teams are tied at the end of the regularly scheduled time.

Who Is Your Skinny Friend, Ethel?

Tell him to take McCoy's Cod Liver Extract Tablets for a couple of months and get enough good healthy flesh on his bones to look like a real man.

Tell him, it's the only way to take those grave-like hollows from his cheeks and neck.

Tell him that thousands of thin, puny, peaked, scrawny men all over America have improved their physical health and appearance and bless the day they first heard of these wonderful sugar-coated tablets so full of weight producing and health building essentials.

Ask for McCoy's Cod Liver Extract Tablets. MacFarlane Drug Co., Vancouver Drug Co., Owl Drug Co., and every druggist sells them—60 tablets—50 cents—economy size $1.00. Almost any thin man or woman can put on five pounds of healthy flesh in 30 days or your money will be refunded.

One woman put on 15 pounds in six weeks. Children grow robust and strong—feeble old people feel younger in a few weeks. (Advt.)

Winnipeg, Oct. 16.—L. Archie Johnson of Winnipeg was elected president of the Manitoba branch of the A.A.U. of C. last night.

NEW LIST OF CHAMPS NAMED

National Boxing Association Announces Few Changes in Titleholders

Toronto, Oct. 16—At yesterday's meeting of the National Boxing Association, held here, the committee on titles issued a revised list of champions and contenders, differing slightly from that previously issued.

The new list is as follows:

CHAMPIONS

Flyweight—Frankie Genaro.
Bantamweight—Open.
Featherweight—Andre Routis.
Lightweight—Sammy Mandell.
Welterweight—Joe Dundee.
Middleweight—Mickey Walker.
Light heavyweight—Tommy Loughran.
Heavyweight—Open.

CONTENDERS

Flyweight—Corporal Izzy Schwartz.
Bantamweight—Al Brown, Bush Graham, Fidel Labarba.
Featherweight—Benny Bass, Joey Sanger.
Lightweight—Joe Glick.
Welterweight—Jackie Fields.
Middleweight—Rene Devos.
Light heavyweight—Jack Delaney, Leo Lomski.
Heavyweight—Tom Heeney, Tommy Loughran, Young Stribling, Johnny Risko, Jack Sharkey, Knute Hansen, and the winner of the contest between Paulino Uscudun and Roberto Roberti, at New York, on October 17.

The titles committee recommended to the rules committee that the association strike out all junior championships.

OUR MAIL BAG

LOCAL SOCCER'S GREAT NEED

To the Sports Editor:—Your observations under "Sport Jottings," in Saturday's Times regarding the degeneracy of soccer in this province and Victoria, are timely and warranted. The criticism of referees which you advance is, from my point of view, quite correct and fair. But the establishment of efficient refereeing alone, will not tend to improve the standard of play in Victoria at least. Discounting the ever-burning question of suitable grounds, there are other factors to be considered. One is that of linesmen.

How many of us can honestly say that he has seen an energetic linesman during a Victoria match? They are almost always ambling leisurely up and down, and seldom in line with the ball. In consequence, games are marred with numerous disputes over "throw-ins." Then, too, except at the Royal Athletic Park, their movements are hindered by spectators who are permitted to sand on the sawdust. This practice of the fans, too, is very aggravating to a player who wishes to run outside the actual field of play in order to prevent the ball from crossing the line.

Spectators are due for some censuring, too, for their much too frequent "razzing" of referee and players who make mistakes. Granted the calibre of play, and standard of refereeing, are pretty humble, such unsporting tactics on the part of spectators will not tend to elevate them.

And what of the Football Association? If the referees "buck up" and become efficient in their interpretation of the rules and more important still, infuse a right spirit of discipline among the players will the board support them wholeheartedly when they dismiss men from the field for foul play? The "bad men" of the league are well-known. Let the arbiter keep a special watch on them, and if he has occasion to banish one of these players, let the Football Board, and the rest of the league applaud him.

Sir, give us better grounds, better linesmen, and better refereeing with moral support from the Football Association, and I'm sure the players will respond with better exhibitions of soccer.

PLAYER.

Courtney Scores K.O. Over Yarbo

New York, Oct. 16—George Courtney, Oklahoma middleweight contender, knocked out Wilson Yarbo, Cleveland negro, in the ninth round of a ten-round bout at the St. Nicholas Arena last night.

It was Courtney's fight the whole way. He dropped the negro for a count of nine in the seventh round and had him in distress on several other occasions. By judicious holding, Yarbo weathered the storm of punches only to run into the knockout punch in the ninth. Courtney weighed 164½ pounds, Yarbo 165.

Lions is Name Selected For Vancouver Club

Vancouver, Oct. 16.—"Maroons," that cognomen under which Vancouver's professional hockey teams of the past, led by Frank Patrick, have skated to fame and glory is destined for the ash heap of memories and reminiscences along with the one-horse shay, hobble skirts and free lunches. For, from now on, henceforth and hereafter, Vancouver's entry into the new Pacific Coast Hockey League will be known as the "Lions."

The change was announced by Frank Patrick, owner of the club, Monday.

"This is a new organization, and we want to make a fresh start," said Mr. Patrick. "The new name is particularly significant for a Vancouver team. The other teams may or may not use new names, that has not yet been decided."

After starting as the Millionaires, and then changing to Maroons, with their Maroon-colored sweaters, the Vancouver club has now heard the call of progress and will be called after the twin peaks that guard the harbor.

Canadian Hockey Team Has Been Sold to Buffalo

Hamilton, Oct. 16—It was announced here last night by H. P. Thompson, manager of the Canadian Professional Hockey Club, that the sale of the entire team has been effected to Buffalo interests.

The players include Leaderman, Bryson, Roth, Taugher, Green, Rickey, Boyardis, Kelterbourne, Quesnel and Smith.

The manager stated that the Hamilton club had merely recouped its losses in the last two years.

Tod Morgan Has Second Operation

San Francisco, Oct. 16.—Tod Morgan of Seattle, junior lightweight champion, had a second operation performed on his hand yesterday for blood poisoning, which originally caused postponement of his ten-round title bout here with Santiago Zorilla, San Blas Indian.

Morgan and Zorilla were to have met last night at the armory for the title but the former's hand became infected last week. Promoter Ancil Hoffman said that he will announce a new date for the bout this week.

PRAIRIE PLANE CLUBS GROWING

Federal Inspector Finds Aviation Gaining Rapidly on Plains

Ottawa, Oct. 16.—Marked progress is being made in aviation throughout the prairie provinces, according to G. S. Abbott, inspector of civil aviation, who is back in Ottawa after a tour in the West.

Mr. Abbot covered the three provinces, visiting the flying clubs and commercial aviation concerns on his trip.

"The flying club movement is flourishing on the prairies and has obtained a firm foothold," he said.

Mr. Abbott said the Winnipeg Flying Club had gained the highest mark of efficiency for the number of hours flown per day. The Regina Flying Club has produced the finest type of pilot.

Mr. Abbott examined proposed aerodrome sites at Weyburn, Estevan, Brandon and Kindersley and consulted with civic officials regarding municipal airports and found much interest being shown in all centres.

All clubs were graduating a number of pilots of the highest type, he said, and many of them had gone into commercial aviation concerns.

EFFORTS TO IDENTIFY MAN

Amnesia Victim in Colorado May Be Newmarket, Ont., War Veteran

Pueblo, Colo., Oct. 16.—An Indian woman from Tulsa, Oklahoma, is expected here to-day to see Pueblo's "Mystery Man," who now believes he is Russell Wilson of Newmarket, Ont., two Toronto men having failed to identify him as Harry Devlin, Canadian war veteran, reported killed in action in France.

Found unconscious near here several days ago, the man told authorities a vivid story of his experiences in the World War and said he was Harry Devlin, son of a wealthy Toronto man.

William Wallace and Gregory Clark of Toronto, who interviewed the "Mystery Man" after their arrival here on Sunday, cleared he was not Harry Devlin, but expressed a belief there was a possibility he was Russell Wilson, Devlin's cousin. The Toronto men said they based this belief on information they had obtained from relatives.

The Tulsa Indian woman, expected to arrive to-day, informed authorities the "Mystery Man" answered the description of her husband, who she says deserted her two weeks ago.

Asked to tell his story, the man who claims to be Russell Wilson explained that for nearly twelve years he had believed himself to be Harry Devlin, his cousin. He related how he enlisted with the Royal Flying Corps and how his plane was shot down behind the German lines. He said he was picked up by the Germans, made prisoner, and from that time his memory was shrouded in a haze.

SPECIAL VALUE

$184.50

Absolutely Complete

All-Electric Radio

A six-tube batteryless model with all the latest features—one-dial control, illuminated, fully shielded and including a special electric speaker.

AND

$15.00 CASH

Places it in your home

KENT'S

641 Yates St. Phone 3449

J.B.A.A. BADMINTON

An exhibition game of badminton will take place at the J.B.A.A. clubhouse at the Gorge on Friday night at 8 o'clock. Any person wishing to join the club is requested to get in touch with the secretary at telephone 6645.

THEFTS IN VANCOUVER

Vancouver, Oct. 16.—Dentists' offices here were looted of gold, platinum and silver to the amount of about $300 over the last week-end, according to reports received by the police. Dr. W. R. Spencer, 825 Granville Street, lost metal valued at $200. Dr. W. K. Sproule, of the same address; Dr. J. Gilbert Hobson, 570 Granville Street, and Dr. E. M. Allen, Medical Arts Building, were the other victims.

MADE IN CANADA

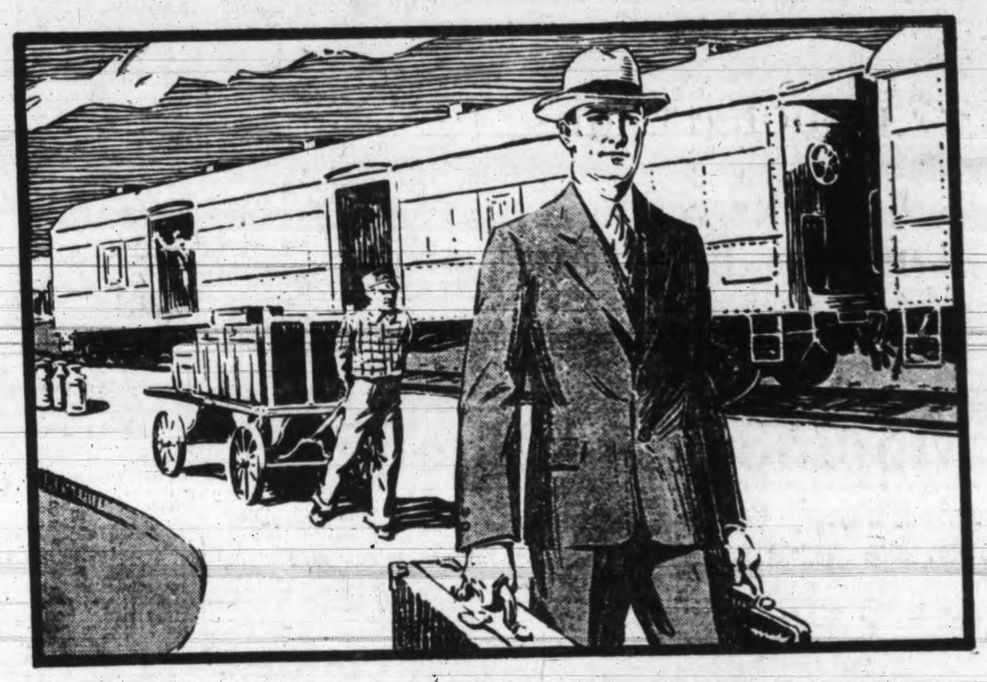

Stopping Everywhere..
Yet he knows how to make the best of things.....

.... shaving, for instance

ONE day he has *warm* water for his shave—the next *cold*.

In one town the water is *soft* and the lather rolls up in creamy billows—in the next the water is so *hard* that the lather runs thin as paint from the brush.

Shaving conditions never twice the same!

Yet every day his Gillette Blade is ready—when his face is properly prepared—for a smooth, thorough and satisfying shave.

In ten years, millions of dollars have been spent to make sure that the only change in Gillette Blades is one of steady improvement.

SMOOTHNESS HITS PERFECTION

For the best that can be got out of a Gillette Blade, use it in a New Improved Gillette Razor. Luxury, perhaps. But the extra pleasure of shaving with this finely balanced, precision instrument is every man's rightful privilege.
Ten models, $5. to $75.

To be sure of a smooth, comfortable shave under ANY conditions, slip a fresh Gillette Blade in your New Improved Gillette.

The New Improved
Gillette
SAFETY RAZOR

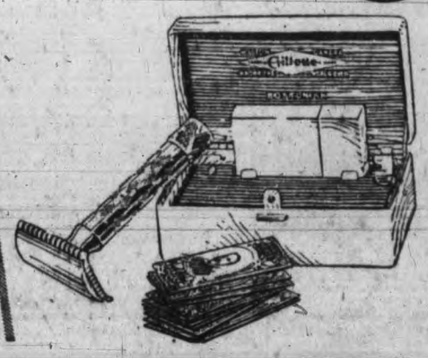

$5 to $75

GILLETTE SAFETY RAZOR COMPANY OF CANADA, LIMITED, MONTREAL

135

On Top of the World —By Jimmy Thompson

Hockey gossip has had an unusual lease of life in Eastern Canada over the controversy as to the intentions of the Varsity Grads' star, Dave Trottier, who made himself world famous at the Olympics. The result is that now he is the most sought-after player in the National Hockey League.

However, going into the matter further, we find that the gentlemen's agreement which embodies all the clubs of the National League with the exception of the Ottawa Senators is now challenged by the Montreal Maroons who have ignored the claims of the Toronto Leafs.

Contrary to reports, Connie Smythe of the Maple Leaf Hockey Club said he had made every effort to keep Trottier in his home town. Regardless of any promises made, the Leaf mentor felt that Trottier would gladly throw in his lot with the city that honored him as an amateur and supported him in his rise to hockey fame. Connie holds Dave's ability in high esteem and has made him some very flattering offers. None as yet has been accepted, nor is likely to be.

It is rumored that the National hockey players will report to their respective clubs by the end of this week and the training season will be officially opened. As for the Leafs, it is expected that Happy Day, Carson, Bailey, Duncan, Cox, Smith, Arbour, Primeau, Horne, Lowery and Gray will report. The team on paper appears one of the best the Queen City has had for some time.

DEEP SEA, COASTWISE SHIPPING, AND RAILROAD NEWS

SIX STEAMERS OVER WEEK-END

Empress, Two President Liners, Two Maru Vessels and Ruth Alexander to Call

With six passenger liners in port over the next week-end, waterfront workers, from longshoremen to customs and immigration officials, will experience one of the busiest three-day periods for some time. The largest Empress on the Pacific is scheduled to call and two President liners, two Maru vessels and the Ruth Alexander will be here.

The first of the six liners to arrive will be the Canadian Pacific steamship Empress of Canada, which will dock at the Rithet Piers early Saturday morning from China, Japan and the Philippine Islands. This will be the last trip of the Canada for some time. When she sails from this port on November 1 she will go on to Scotland, where she will be re-engined to become a sister ship to the Empress of Japan, now building for the transpacific run.

The Nippon Yusen Kaisha liner Iyo Maru is due at the docks about the same time on Saturday morning from the Far East with passengers and cargo and during the afternoon the Kaga Maru, of the same line, will sail from the Rithet Piers for China and Japan. Also outbound to the Orient and the Philippines on the same afternoon is the American Mail Liner President Jefferson. Both vessels will put to sea about 6 o'clock.

On Sunday the Pacific Steamship Company's coastwise liner Ruth Alexander is scheduled to sail from the Rithet Piers for San Francisco, Los Angeles and San Diego with a large passenger list.

Early Monday morning the American Mail liner President Lincoln will dock at the Rithet Piers from Oriental and Philippine ports.

IYO MARU WILL DOCK SATURDAY FROM FAR EAST

A wireless dispatch to A. H. Hebb, local agent, from Capt. S. Fujimura, commander of the Iyo Maru, states that the ship will arrive at the William Head quarantine station on Saturday at 4 a.m. from China and Japan. This time should bring her to the Rithet Piers about two hours later. For this port the Iyo has thirteen passengers, one cabin and eleven steerage, and 134 tons of general cargo. The mail consignment aboard the vessel is made up of 103 bags for the local post office and Canada, and fifteen for seaplane delivery to Seattle

WILL BRING IN LINCOLN MONDAY

CAPT. HUGH L. JONES

commander of the American Mail liner President Lincoln, who will bring his ship to this port early Monday morning from China, Japan and the Philippine Islands.

Gracia Arrives To-day From U.K. Ports With Cargo

With fifty tons of general cargo from the United Kingdom for discharge at this port, the Donaldson liner Gracia docked at the Rithet Piers here this morning at 9 o'clock.

Capt. A. B. Clarke, master of the ship, reported an uneventful passage from England, the vessel having just missed the gales which troubled Atlantic steamers a short time ago.

Before sailing for Vancouver at noon the Grecia loaded about twenty-five tons of cargo here. She will sail direct from the Mainland for the return trip to Europe and will not call here.

AORANGI WILL SAIL TO-MORROW

Motor Liner to Take Heavy Passenger List to Honolulu and Australia

With a capacity passenger list and a good cargo of Northwest products and overland freight, the Canadian Australian motor liner Aorangi will sail from the Rithet Piers here to-morrow evening about 8 o'clock for Honolulu, Suva, Auckland and Sydney.

According to present schedule, the Aorangi will sail from Vancouver at noon and will arrive here about 5.30 o'clock. She will remain until about 8 o'clock to pick up local passengers, cargo and mails before putting to sea en route to the Hawaiian Islands. The liner is in command of Capt. T. V. Hill.

Due to the heavy passenger movement from the Northwest at this time of the year, the Aorangi will have her accommodation filled to capacity when she sails to-morrow. She brought in only a light list from "down under" on her last voyage, which terminated here on Thursday, but to-morrow she will have more than 600 passengers in all classes. Present bookings show a large number of residents of Australia returning to their homes in the southern Dominion after holidays spent with relatives and friends in England and Canada. There is also a large number of people en route to Honolulu and the Fiji Islands, where they will spend the Winter months. The Aorangi will arrive in Honolulu one week after sailing from this port, October 24.

Included in the liner's cargo is a shipment of 200 rabbits from the famous hutches of Europe will be in-United Kingdom and the Continent, destined to Australia. Some of the choicest Angora and Chinchilla rabbits from the famous hutches of Europe will be included in the shipment, which is being sent to the Antipodes for breeding purposes.

SEATTLE SHIPPING

Seattle, Oct. 16.—Construction of a 9,500 ton deadweight motorship, presumably for the transpacific service of the Kokusai Line was announced here yesterday by I. Abe, Pacific Coast manager for the company.

The company also announced the sale of the steamship Kashu Maru to the Fukuyo Steamship Company. The new motorship will have a speed of fifteen knots and will be powered with Diesels.

The Kashu Maru has been used in the lumber trade between the Pacific Northwest and the Orient for a number of years.

DELAYED IN SOUTH FOR REPAIRS

Ms. PACIFIC GROVE

of the Furness Pacific line, which is being delayed in California for repairs after bucking wild gales and mountainous seas on the Atlantic during the passage from the United Kingdom. The ship arrived at Cristobal with her rudder twisted, her starboard propellor shaft bent, and one of her blades badly broken. She was due here next Sunday.

King Towing Old Barquentine S. F. Tolmie Up Coast

Towing the barquentine S. F. Tolmie, the Pacific Salvage Company's vessel Salvage King left her berth in the inner harbor early this morning for Kyouquot, on the West Coast of Vancouver Island, where the Tolmie, now a floating fish saltery, will be stationed.

The barquentine, which was built in Victoria about eight years ago, was converted into a saltery on the mainland, and has been at the Ogden Point Piers for the last two days awaiting the arrival of the Canadian National freighter Canadian Farmer from California with 400 tons of salt. Loading of the salt on the Tolmie was finished last night, and she left early this morning in tow of the King.

The Salvage vessel will return to Victoria to-morrow night.

P.N.S. OFFICIALS HERE

Ira Bronson, president of the Puget Sound Navigation Company, and C. V. La Farge, general freight and passenger agent of the company, arrived in the city this morning on the Iroquois. They spent the day in the city on company business and returned to Seattle on the Princess Charlotte this afternoon.

An investigation was held to-day by steamboat inspectors to determine how A. G. Carlson fell overboard and was drowned on the Santa Fe tug A. G. Wells at San Francisco.

WILL REPAIR TROJANSTAR

British Steamer, Scorched By Fire at Sea, Will Be Overhauled in Seattle

Seattle, October 16.—Repairs to the British steamship Trojanstar of the Blue Star Line, damaged by a fire at sea which killed one member of the crew and burned and scalded six others, will be made in Seattle. The damage was confined to one of four fire rooms aboard the ship.

The fire occurred last Friday evening while the vessel was off Cape Mendocino, Cal., bound from Shields, England, for Seattle and Vancouver to load apples and pears for the United Kingdom.

The Trojanstar arrived at the William Head quarantine station at noon yesterday and proceeded from there to Vancouver. She is due at Smith Cove Pier 40 of the Port Commission in Seattle Wednesday morning.

The six men burned and scalded while fighting the fire are improving and will recover, according to wireless advise from the Trojanstar. The vessel will be in Seattle four days, loading apples and pears for Glasgow, Liverpool and London. She also will load fruit in Vancouver, Portland and San Francisco, and will call in San Pedro for bunker supplies.

Vancouver, Oct. 16.—A terrible experience in fire at sea, during which one member of her crew was scalded to death and six others were injured, was related when the Trojanstar arrived here at 3.30 p.m. to load refrigerator cargo for United Kingdom ports.

The dead man, J. Thompson, a fireman, was trapped in scalding steam from a broken pipe, and expired shortly afterwards. He was buried at sea, off the Oregon coast. The other injured men are all doing well, it is reported. None of them was seriously hurt.

GULF ISLANDS SERVICE

Effective October 1, 1928, the steamer Otter will leave for the Gulf Islands on Mondays, Wednesdays and Thursdays at 7.15 a.m. The steamer Charmer will leave for Vancouver via the Gulf Islands on Tuesdays at 11.00 a.m. ***

WEST COAST SERVICE

Effective October 1, 1928, the steamer will leave for Port Alice and way ports on the 1st, 11th and 21st of the month. ***

CANADIAN PACIFIC RAILWAY

The "Imperial Limited" at 9 p.m. daily to Montreal direct.

The "Toronto Express" at 9 a.m. daily to Toronto direct.

The "Soo-Pacific Express" at 9 p.m. daily to Chicago via Minneapolis and St. Paul.

The "Coast-Kootenay Express" at 7.20 p.m. daily to Nelson via the Kettle Valley. ***

GRAY LINE Announcement

WINTER SCHEDULE
Effective October 8, 1928

Leave Victoria Gray Line Depot 756 Yates Street	Leave Nanaimo Union Depot
*8.30 a.m.	*8.00 a.m.
*2.30 p.m.	*1.15 p.m.
**6.15 p.m.	**8.00 p.m.

*By Mill Bay Ferry
**If condition of Malahat permits of operation
Subject to change without notice

Phone 2900

MILL BAY FERRY

Ferry Leaves BRENTWOOD		Ferry Leaves MILL BAY
7.30 a.m.	Mondays Only	8.20 a.m.
9.15 a.m.	Daily Including Sundays	10.30 a.m.
11.15 a.m.		12.00 noon
1.30 p.m.		2.30 p.m.
3.15 p.m.		4.00 p.m.
5.00 p.m.		6.00 p.m.

A FAMOUS CUISINE

Offering trans-Atlantic voyagers a cuisine famous the world over for its variety and excellence, the mighty ships of the Canadian Pacific fleet steadily win the favour of more and more travellers of discrimination. For these ships are unsurpassed not only in cuisine but also in comfort—service—and opportunities for entertainment. Sail for Europe this autumn on a luxurious Empress—regal Duchess—or comfortable Canadian Pacific cabin class ship. You will be charmed with your voyage and you will find, too, that European hotels and railroads are now uncrowded. Low Fall rates in effect.

For reservations apply your local agent, or

J. J. FORSTER
S.S. General Pass. Agent, C.P.R. Station, Vancouver
Telephone Seymour 2630

Canadian Pacific
THE BIGGEST SHIPS FROM MONTREAL
Always carry Canadian Pacific Express Company Travellers' Cheques . . . Negotiable everywhere

Marine Intelligence

Spoken By Wireless

Oct. 15, 8 p.m.—Shipping:

DIANA DOLLAR, Yokohama to Seattle, 1,345 miles from Seattle.

ASTORIA, San Pedro to Everett, 175 miles from Everett.

TORONTOLITE, bound San Pedro, 1,384 miles west of San Pedro.

CHOKKOH MARU, Miiki to Vancouver, 570 miles from Vancouver.

CANADIAN COASTER, Ocean Falls to San Pedro, 890 miles from San Pedro.

Oct. 16, 12 noon—Weather:

Estevan—Foggy; southeast, light; 29.80; 56; sea, heavy swell.

Pachena—Heavy rain; southeast; stormy; 29.92; 51; sea, rough.

Prince Rupert—Cloudy; calm; 30.00; 52; sea, smooth.

Vessel Movements

Seattle, Oct. 15—Arrived: Norcot, Admiral Rogers, Alaska; Bantu, John C. Kirkpatrick, S. F. Alexander, San Francisco; J. C. Pitzsimmons, Los Angeles; Robert Luckenbach, Portland; London Maru, Yokohama. Sailed: Alaskan, John Kirkpatrick, Griffdu, Tacoma; Willwello, Pilar de Larin, Narenta, Portland; Frank G. Drum, Port Costa; Commandant Destremau, San Francisco; James Griffiths, Mikiiteo.

Portland, Oct. 15—Arrived: Counsellor, Liverpool; J. A. Moffett, Los Angeles; Larry Doheny, Los Angeles; Dorothy Wintermote, Tacoma. Sailed: S. A. Perkins, Callao; Ms. Mindor, British Columbia; Parthena, Glasgow; Rosan Maru, Nagoya.

Tacoma, Oct. 15—Arrived: Grootendyk, Antwerp; Griffdu, Los Angeles. Sailed: Tank Standard, Medio, Los Angeles; Mystic, Baltimore; Yukon, Seattle; Ms. Talheima, Yokohama.

San Francisco, Oct. 15—Arrived: Multnomah, San Juan, San Pedro; Lewis Luckenbach, Boston; F. J. Luckenbach, Seattle; Daisy Gadsby, Astoria; Royanger, Buenos Ayres; Warwick, Port Angeles; Thomas F. Deal, Baltimore. Sailed: Multnomah, Grays Harbor, Regulus, Callao.

Arrived:

Yokohama, Oct. 11—Golden Horn, San Francisco; October 13, Columbia Maru, Tacoma.

Kobe, Oct. 12—Grays Harbor, Seattle.

Hull, Oct. 14—Axel Johnson, San Francisco.

Liverpool, Oct. 14—Carinthia, New York.

Bremen, Oct. 14—Clarksruhe, New York; Oct. 15, Columbus, New York.

London, Oct. 15—Minnewaska, New York.

Plymouth, Oct. 14—Pennland, New York.

Manila, Oct. 15—President Pierce, Seattle.

Shanghai, Oct. 15—President Polk, New York.

New York, Oct. 15—Stuttgart, Bremen; Franconia, Liverpool; Cameronia, Glasgow; Minnetonka, London; Drottningholm, Gothenburg.

Sailed:

Yokohama, Oct. 12—Siberia Maru, San Francisco.

Antwerp, Oct. 11—Benjamin Franklin, San Francisco.

Panama Canal, Oct. 14—Canadian Importer, Vancouver.

Cobh, Oct. 14—Adriatic, New York; Oct. 13, Dresden, New York.

Manila, Oct. 12—President Madison, San Francisco.

Auto Ferry Routes

MILL BAY FERRY

Leaves Brentwood daily at 9.15 a.m., 11.15 a.m., 1.30 p.m., 3.15 p.m. and 5 p.m.; leaves Mill Bay daily at 8.20 a.m., 12 noon, 2.30 p.m., 4 p.m. and 6 p.m. Special Monday trips leave Brentwood 7.30 a.m. and leave Mill Bay daily at 8.20 a.m.

VANCOUVER-NANAIMO SERVICE

Motor Princess leaves Vancouver daily at 1 p.m.; leaves Nanaimo daily at 4.30 p.m. Princess Patricia leaves Vancouver daily 10 a.m. and 5.30 p.m.; leaves Nanaimo daily at 7 a.m. and 2.15 p.m.

SIDNEY-ANACORTES ROUTE

City of Angeles leaves Sidney daily at 9 a.m., calling at Roche Harbor, Orcas and Lopez; leaves Anacortes daily at 1.30 p.m.

VICTORIA-VANCOUVER

Daily from Victoria at 2.15 p.m. and 11.45 p.m.; from Vancouver daily at 10.30 a.m. and 11.45 p.m.

VICTORIA-SEATTLE

C.P.R. steamer daily at 4.30 p.m. and Iroquois daily at 10.15 a.m.; from Seattle, C.P.R. steamer daily at 9 a.m. and Iroquois daily at 12 midnight.

"Waiter, I've been waiting half an hour for that steak."

"Yes, sir; I know you have. If everyone were as patient as you, life would be worth living."

Coastwise Movements

For Vancouver

C.P.R. steamer daily at 2.15 p.m.
C.P.R. steamer daily at 11.45 p.m.

From Vancouver

C.P.R. steamer arrives daily at 7 a.m.
C.P.R. steamer arrives daily at 3 p.m.

For Seattle

Iroquois daily at 10.15 a.m.
C.P.R. steamer daily at 4.30 p.m.

From Seattle

C.P.R. steamer arrives daily at 1.15 p.m.
Iroquois arrives daily at 9 a.m.

West Coast Route

Princess Mary or Princess Maquinna leaves Victoria 11 p.m., October 2a11 and 21.

Vancouver-Prince Rupert-Ketchikan-Portland Canal

Ss. Prince Rupert leaves Vancouver every Monday at 8 p.m. for Prince Rupert and Stewart.

Prince George leaves Vancouver every Thursday at 8 p.m. for Prince Rupert, Anyox, and Ketchikan.

Transpacific Mails

October, 1928

President Taft—Mails close 4 p.m., Oct. 6; due at Yokohama Oct. 19, Shanghai Oct. 23, Honkong Oct. 26.

Empress of Asia—Mails close 4.30 p.m., Oct. 11; due at Yokohama Oct. 22, Shanghai Oct. 26, Honkong Oct. 29.

President Jefferson—Mails close 4 p.m., Oct. 20; due at Yokohama Nov. 2, Shanghai Nov. 6, Honkong Nov. 9.

Empress of Canada—Mails close 4.30 p.m., Nov. 1; due at Yokohama Nov. 12, Shanghai Nov. 16, Honkong Nov. 19.

Australia and New Zealand

Ventura (via San Francisco to Australia only)—Mails close 4 p.m., Oct. 15; due at Sydney Nov. 8.

Aorangi—Mails close 6 p.m., Oct. 17; due at Auckland Nov. 3, Sydney Nov. 10.

Maunganui (via San Francisco)—Mails close 4 p.m., Oct. 28; due at Wellington Nov. 19, Sydney Nov. 24.

Sierra (via San Francisco to Fiji and Australia only)—Mails close 4 p.m., Nov. 5; due at Sydney Nov. 29.

Deep Sea Movements

To Arrive

EMPRESS OF CANADA, China, Japan and the Philippine Islands, October 20.

IYO MARU, China and Japan, October 26.

PACIFIC GROVE, United Kingdom, October 21.

PRESIDENT LINCOLN, China, Japan and the Philippine Islands, October 22.

TOKIWA MARU, China and Japan, November 3.

PACIFIC RELIANCE, United Kingdom, November 4.

PRESIDENT MADISON, China, Japan and Philippine Islands, November 5.

ARIZONA MARU, China and Japan, November 6.

NIAGARA, Sydney, Auckland, Suva and Honolulu, November 9.

EMPRESS OF RUSSIA, China, Japan and the Philippine Islands, November 10.

SHIDZUOKA MARU, China and Japan, November 13.

AFRICA MARU, China and Japan, November 13.

PACIFIC EXPORTER, United Kingdom, November 18.

PRESIDENT JACKSON, China, Japan and the Philippine Islands, November 19.

EMPRESS OF ASIA, China, Japan and the Philippine Islands, November 24.

To Sail

AORANGI, Honolulu, Suva, Auckland and Sydney, October 17.

PRESIDENT JEFFERSON, China, Japan and the Philippine Islands, October 20.

KAGA MARU, China and Japan, October 20.

EMPRESS OF CANADA, China, Japan and the Philippine Islands, November 1.

PRESIDENT LINCOLN, China, Japan and the Philippine Islands, November 3.

IYO MARU, China and Japan, November 3.

ALABAMA MARU, China and Japan, November 5.

ARIZONA MARU, China and Japan, November 12.

NIAGARA, Honolulu, Suva, Auckland and Sydney, November 14.

EMPRESS OF RUSSIA, China, Japan and the Philippine Islands, November 17.

PRESIDENT MADISON, China, Japan and the Philippine Islands, November 17.

C.N.S. Movements

Canadian Importer, left Sydney, N.S., October 4 for Victoria and Vancouver; due Vancouver, November 3.

Canadian Miller, left Union Bay for Quebec and Montreal, September 26; due back in Vancouver, December 19.

Canadian Seigneur, arrived Three Rivers, October 4; due back in Vancouver, November 26.

Canadian Runner, loading Vancouver, Ocean Falls and Prince Rupert; sails from Vancouver for Quebec and Montreal, October 20.

Canadian Coaster, arrived Ocean Falls, en route to California, October 11; due in Victoria from San Pedro, October 25.

Canadian Farmer, arrived Victoria, October 15.

Canadian Observer, left Ocean Falls for San Pedro, October 6; due back in Vancouver, October 19.

Canadian Rover, receiving repairs at Vancouver.

Sunrise and Sunset

Time of sunrise and sunset (Pacific standard time) at Victoria, B.C., for the month of October, 1928:

Day	Sunrise Hour	Sunrise Min.	Sunset Hour	Sunset Min.
16	6	34	5	23
17	6	36	5	21
18	6	37	5	19
19	6	39	5	17
20	6	40	5	15
21	6	42	5	13
22	6	44	5	11
23	6	45	5	09
24	6	47	5	07
25	6	49	5	05
26	6	50	5	03
27	6	51	5	02
28	6	53	5	01
29	6	54	4	59
30	6	56	4	58
31	6	57	4	57

Moonrise and Moonset

Time of moonrise and sunset (Pacific standard time) at Victoria, B.C., for the month of October, 1928:

	Rises	Sets	Phases
16	9.30 a.m.	6.48 p.m.	
17	10.44 a.m.	7.18 p.m.	
18	11.48 a.m.	7.54 p.m.	
19	12.46 p.m.	8.39 p.m.	
20	1.37 p.m.	9.33 p.m.	
21	2.19 p.m.	10.36 a.m.	First Quarter
22	2.52 p.m.	11.46 p.m.	
23	3.21 p.m.	....	
24	3.45 p.m.	1.00 a.m.	
25	4.06 p.m.	2.16 a.m.	
26	4.27 p.m.	3.34 a.m.	
27	4.47 p.m.	4.54 a.m.	
28	5.10 p.m.	6.17 a.m.	Full Moon
29	5.37 p.m.	7.43 a.m.	
30	6.11 p.m.	9.10 a.m.	
31	6.55 p.m.	10.33 a.m.	

The Meteorological Observatory, Gonzales Heights, Victoria, B.C.

Tide Table

October

Date	Time	Ht	Time	Ht	Time	Ht	Time	Ht
	h.m.	ft.	h. m.	ft.	h. m.	ft.	h. m.	ft.
16	6.32	7.2	10.12	7.1	15.01	8.4	23.20	2.[illegible]
17	....	..	.. ..	..	14.44	8.5	....	..
18	0.05	2.5	.. ..	..	.. ..	..	14.54	8.6
19	0.51	2.5	.. ..	..	.. ..	..	15.07	8.6
20	1.36	2.6	.. ..	..	.. ..	..	15.29	8.6
21	2.23	2.7	14.02	8.5	.. ..	..	.. ..	..
22	3.13	2.9	14.20	8.3	.. ..	..	.. ..	..
23	4.05	3.2	13.41	8.0	.. ..	..	.. ..	..
24	4.58	3.5	12.48	7.9	18.58	6.6	22.57	6.8
25	5.49	3.8	12.52	8.0	19.13	5.6	....	..
26	6.16	7.0	6.38	4.3	13.05	8.2	19.39	4.4
27	1.34	7.2	7.25	4.8	13.23	8.4	20.15	3.3
28	2.47	7.5	8.09	5.4	13.44	8.8	20.56	2.3
29	3.49	7.7	8.49	6.1	14.07	9.1	21.40	1.5
30	4.54	7.6	9.31	6.9	14.31	9.3	22.27	0.9
31	5.36	8.0	10.21	7.6	14.55	9.4	23.17	0.7

The time used is Pacific Standard, for the 120th Meridian west. It is counted from 0 to 24 hours, from midnight to midnight. The figures for height serve to distinguish high water from low water. Where blanks occur in the table, the tide rises or falls continuously during two successive tidal periods without turning.

To find the depth of water on the sill of the Esquimalt drydock at any tide, add 18.9 feet to the height of high water as above given.

To find the depth of water on the sill of the Songhees drydock add 30 feet to the height of high water as above given.

"throat-easy" says A. Laliberte

"The Buckingham cigarette is my faithful companion. It helps the work of creation and is really delightful and throat-easy."

A. Laliberte

Mr. Alfred Laliberte, who for years studied under the greatest sculptors in France, is now our greatest living Canadian sculptor. Amongst his best-known monuments are: Laurier at Ottawa, Louis Hébert at Quebec, Curé Labelle at St. Jerome.

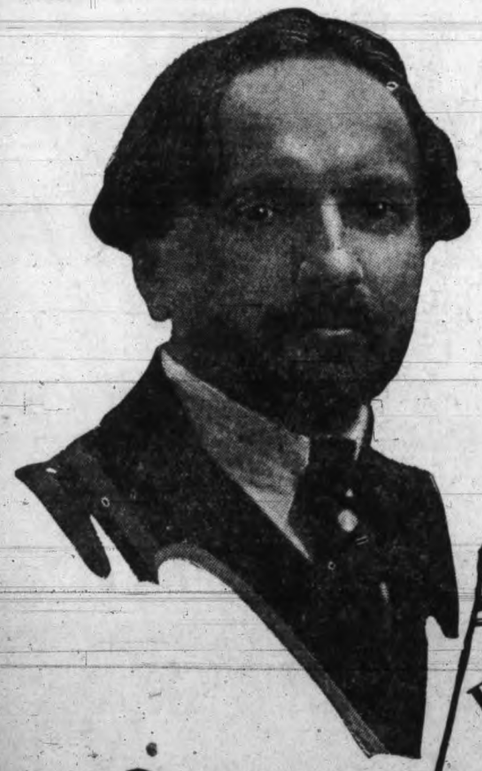

20 for 25c

HOME TINS OF FIFTY—60c

NO COUPONS — ALL QUALITY

B120

CANADIAN NATIONAL RAILWAYS

XMAS in the OLD COUNTRY

SPECIAL SAILINGS

SPECIAL SLEEPERS VANCOUVER TO Ships Side

SUPERIOR Service

CHRISTMAS—Seems to hold a meaning of mirth, of happiness, of joy and of pleasure. We picture to ourselves the feasting and the revelling—but such has an empty meaning to those "away from home."

GO HOME THIS YEAR! Your relatives and friends will not enjoy any thing more than a visit from you.

WE HAVE MADE IT SO THAT YOU MAY TRAVEL COMFORTABLY and EASILY FROM THE WEST TO THE OLD COUNTRY

SPECIAL TRAIN SERVICE

in connection with

MEGANTIC ..... Nov. 22 to Southampton, London
ANDANIA ..... Nov. 23 to Glasgow, Belfast and Liverpool
ASCANIA ..... Nov. 23 to Plymouth and London
LAURENTIC .... Nov. 24 to Belfast, Glasgow and Liverpool
PENNLAND .... Dec. 2 to Plymouth
ALAUNIA ..... Dec. 3 to Plymouth and London
LAPLAND ..... Dec. 9 to Plymouth
BALTIC ..... Dec. 10 to Liverpool
TUSCANIA ..... Dec. 10 to Plymouth and London
FREDERIK VIII. Dec. 10 to Christiansand, Oslo, Copenhagen
LETITIA ..... Dec. 14 to Liverpool and Glasgow
REGINA ..... Dec. 15 to Glasgow, Belfast, Liverpool

Through Sleeping Cars for Following Sailings:
BERGENSFJORD, Nov. 22, Halifax to Bergen, Stavanger, Oslo.
S.S. "DROTTNINGHOLM," November 28th from Halifax to Gothenburg.
S.S. "OSCAR II," November 29th from Halifax to Christiansand, Oslo, Copenhagen.
S.S. "GRIPSHOLM," December 5th from Halifax to Gothenburg.
S.S. "POLONIA," December 6th from Halifax to Copenhagen, Danzig and Helsingfors.

FULL INFORMATION AT

CITY TICKET OFFICE
911 Government Street Telephone 1242
Or Write C. F. Earle, District Passenger Agent, Victoria, B.C.

CANADIAN NATIONAL

For Sixty Years an aid to Commonsense Health

FORTY MEN! FORTY MEN!

We are now employing forty disabled ex-service men. It takes a lot of work to keep them going. We need your job.

Satisfaction Guaranteed. Estimates Free.

THE RED CROSS WORKSHOP

664-6 Johnson Street (Just below Government) Phone 2169

ASPIRIN

The whole world knows Aspirin as an effective antidote for pain. *But it's just as important to know that there is only one genuine Aspirin.* The name Bayer is on every tablet, and on the box. If the name Bayer appears, it's genuine; and if it doesn't, it is not! Headaches are dispelled by Aspirin. So are colds, and the pain that goes with them; even neuralgia, neuritis, and rheumatism promptly relieved. Get Aspirin—at any drugstore—with proven directions.

Physicians prescribe Aspirin; it does NOT affect the heart

Aspirin is the trade mark (registered in Canada) indicating Bayer Manufacture. While it is well known that Aspirin means Bayer manufacture, to assure the public against imitations, the Tablets will be stamped with their "Bayer Cross" trademark.

New Cabinet Is Formed in China

Nanking, China, Oct. 16.—The new constitution of China was brought into legal force yesterday when a measure governing and defining the functions of the excutive bodies was adopted by the central political council.

The measure sets up ten ministries and various committees, including committees on national reconstruction, on Mongolian and Tibetan affairs, on labor and opium suppression. The new Cabinet has not been completely decided on, but the following list is regarded as authoritative:

Foreign Affairs, C. T. Wang; Finance, T. V. Soong; War and vice-president of the executive, Feng Yu-Hsiang; Agriculture, Yi Pei-Chi; Industry, H. H. Kung; Education, Dr. Chiang Meng-ling; Railways, Sun Foo; Interior, Chao Tai-wen; Communications, Wang Po-Chun; Health, Dr. Chou Ming-yu, who is a doctor of medicine of the University of Virginia.

CIVILIZATION SERMON THEME

Rev. Ada Tonkin Gives Interesting Talk at Forum Hall

Civilization was the theme of a forceful and interesting sermon by Rev. Ada Tonkin, pastor of the Unitarian Church, Vancouver, who was the speaker at Forum Hall, Pandora Avenue, Sunday night. In part the speaker said:

"The question, What Is Civilization?' is more vital than many would suppose. It is not an academic problem, but a human, dynamic one. It is a problem which affects every one of us as members of this complicated organism which we call "Western civilization."

"There are two important ways of looking at civilization. First, there is the very common view of regarding it from the angle of a certain step in man's history. This is the historian's approach. Such a view compares the commerce, the social orders, the ethics of primitive civilized man and attempts to show the developments which have taken place which entitle the later stage to be called civilized.

"In such a view, there is practically no judgment of values. It is merely a statement of facts. Of course, in so far as the historian considers civilized man to be superior to primitive man, he is making a judgment value. Generally speaking, however, the view which regards civilization as a certain step in human history is not concerned with moral or spiritual values.

"The second view of regarding civilization is much more vital. It looks upon civilization not as something already achieved, but as an ideal for which to strive. It therefore judges any civilization from fundamental principles, and condemns it as false, or commends it as true, according to the way it conforms or does not conform to these principles.

"The first view, the historical one, merely records 'what is.' The second, the idealistic view, speaks of 'what might be.'

DIFFERENCES

"Let us first look at the question from the objective point of view and see some of the fundamental differences between the primitive and the civilized man. Later we shall examine the present Western civilization from the standpoint of its function to enlighten and to refine. Perhaps the main point of difference between primitive and civilized man can be summed up as the growth of individualism in the latter. Practically all historians are agreed on this point. Individualism of course has grown up with nationalism. I would suggest that they are both rooted in the same psychology. This is seen in the similar results which have emerged. The most outstanding result is the importance given to private property and the acquisition of material goods.

"To-day, the man who has a large share of private property is honored, whereas in primitive times, to take anything for one's private possession was a sin punishable by death. That is a fundamental difference and has far-reaching implications, as we shall see later. The Bible shows this transition very clearly. The story of Achan in the primitive period is illuminating. Achan suffered death and his whole family with him because he indulged in a little spasm of private property. In the nationalist period of Judaism, we hear the prophet crying, 'Ye have sold the needy for a pair of shoes.' Here it is evident that property has tended to be considered more carefully than human personality.

HISTORICAL VIEWPOINT

"Civilization from the historical point of view is the expression of man's developing sense of his own individuality. It marks the emergence of man from the tribal to the individual. For the first time he becomes self-conscious aware of himself as a unit. From this moment, his interests as an individual tend to outweight his concern for the group, and the first beginnings of private property arise. When this step is reached, it is an easy step to the State, and the State's protection in the form of laws, of judges, or policemen. Gradually his sense of unity with the group becomes more or less atrophied. Social distinctions appear, artificial groups come into being, disharmony is rife. This appears to be the way of all civilizations.

"But, can we, as a matter of fact, think of civilization merely as an historical record unrelated to morality or to human ideals? I think not.

"I want to suggest to you that in reality civilization is not a question of facts so much as a question of values. That is why the problem is so difficult to solve. Indeed, it cannot be solved authoritatively, because we tend to have our own private scales of value to which we give our personal allegiance. As these personal ideals color our reaction to the rest of the world, so we shall individually judge civilization according to our personal standards of what is good, or true, or beautiful. Civilization is therefore not measurable in the sense that you can prove its worth or unworth scientifically to anybody. We cannot formulate an intellectual proposition with regard to true civilization which will be universally accepted, because the imagination has to feel, and the individual thinker has to experience the truth of the proposition before he can adopt it as his own. What I have to say is therefore not from any universal authority, but merely my own personal thought on the subject.

DOMINANT MOTIVE

"The dominant motive which controls public life to-day although largely unconscious is derived from the individualism of the nineteenth century, which has degenerated into the materialism of the twentieth. This motive can be characterized as the acquisitive motive. Graham Wallas has well called modern society an 'acquisitive society.' He also talks very pertinently of the 'sickness of this acquisitive society.'

"If we examine the various sections of the great society as they operate to-day, we shall draw a very pessimistic picture of modern civilization. But that is not the whole story. This stage of man's history is not the last stage. It is but a step in human evolution. It is, I believe, a necessary step. It was necessary for man to be separated from the primitive group in order to realise consciously his part as a member of the group. Then, the larger group of the nation claimed his loyalty, until this larger unity tended to dominate entirely the individual. In reaction to this tyranny, man began to assert the rights of the individual in no uncertain voice. This resulted in modern individualism.

"The next step in the evolution of man as a social being will be through a consciousness of his place in the wider group of the whole world of men and women. His group consciousness will not be as in the early primitive times something implicit, but an explicit and reasoned thing. It will be intelligent, developed, dynamic and fully social.

TRUE INDIVIDUALISM

"Only when mankind has passed through the wider sphere of social relations, which we call the spirit of internationalism, will he be able to create and develop that true individualism which does appear as the purpose of human destiny.

"That individualism will be a mental attitude, which tolerates and respects the other man's ideas, however different from one's own. It will be an understanding which repudiates any form of domination, whether of a class, a church, a state, or another person. Domination of another will be seen as the real sin against the Holy Ghost.

"Co-operation will be the method of social living together, and within the limits of man's social obligations and his function as a servant of the group, the individual will be able to develop to the full the incredible potentialities which lie within each one of us.

"In such a civilization, enlightenment of all and universal refinement will be [illegible] because the scale of values will have shifted from the material and the personal to the spiritual and the common."

SHELLY WORKS ON SCHEDULE

No Interviews Before 11 o'Clock, Finance Minister's Rule

With his desk cleared of much of the preliminary work facing a new cabinet minister, Hon. W. C. Shelly, Minister of Finance, faces several important tasks on which his decisions are awaited with interest.

His recommendations regarding the two important positions of Purchasing Agent and Comptroller General have been the source of much speculation and burning interest among party workers seeking a reward for their services in spite of pre-election announcements that patronage would be abolished with the Conservatives in power.

An announcement on his policy as Minister of Industries, which portfolio Mr. Shelly holds jointly with that of Minister of Finance, is also awaited with interest. There have been no requests for loans to finance industries since the new cabinet took office nor any change in the policy followed by the previous Government.

To keep up with his tasks Mr. Shelly has introduced a system of apportioning his time each day. The first part of the morning is given to conferences with the deputy minister or departmental heads. To save interruption from the many callers who have besieged all of the ministers since they took office he has laid down a rule that there shall be no interviews before 11 o'clock in the morning.

UNION IS STRENGTH to THE SOUTHAM NEWSPAPERS

OTTAWA

. . . The Dominion's Capital

WHEN Parliament meets, Ottawa, the pulse of the Dominion at all times, becomes its very heart. It is not strange then that the first expanding move of the embryo Southam organization was towards the Capital, the Ottawa "Citizen" being acquired in 1897.

Today, each Southam Newspaper benefits directly by this intimate contact with Federal affairs. The "Citizen" provides a connection of great value to the resident correspondents and the special representatives who serve the various members of the group at the Capital.

The "Citizen" is in constant touch with Cabinet Ministers, Leaders of the Opposition, members of both parties, Deputy Ministers and other departmental executives, and all others prominent in the life of the Federal community. It knows when, where and how to reach these people.

The result is reflected in the Ottawa despatches of all Southam newspapers. Far beyond mere reports of debates and proceedings, the despatches reveal an intimate contact with inside official and political life and ready access to information in the various departments of government.

Intimate touch is maintained as well with Vice-Regal activities, official and social, completing a service of notable value to the Southam Newspapers and their readers.

The SOUTHAM NEWSPAPERS

THE HAMILTON SPECTATOR
THE WINNIPEG TRIBUNE
THE EDMONTON JOURNAL
THE CALGARY HERALD
THE VANCOUVER PROVINCE
THE OTTAWA CITIZEN

Printing a quarter of a million copies daily
A million people read the Southam newspapers every day

The SOUTHAM NEWSPAPERS

OTTAWA HAMILTON WINNIPEG EDMONTON CALGARY VANCOUVER

STRICKEN DOWN IN PRIME OF LIFE

"FRUIT-A-TIVES" Rid Her of Crippling Rheumatism

How terrible it is to think of men and women stricken down with disease, just when they should be enjoying life to the full. How wonderful to know, however, that such dangerous disorders as Rheumatism, Pain in the Back, Irritated Bladder, Indigestion, Biliousness and other troubles of the Stomach, Liver, Kidneys and Bowels are quickly relieved by the wonderful medicine, "Fruit-a-tives."

From Enderby, in the beautiful Okanagan Valley of British Columbia, Mrs. E. Drasching writes: "I have received great benefit from 'Fruit-a-tives,' especially when I had Rheumatism very badly some years ago. I keep 'Fruit-a-tives' always in the house, as I think they are a wonderful medicine." For more than a quarter of a century "Fruit-a-tives" has been Canada's dependable home remedy. 25c and 50c a box—at dealers everywhere. (Advt.)

Brentwood

Brentwood, Oct. 16 — Mr. and Mrs. Douglas Prescott are spending a few days with the latter's parents, Mr. and Mrs. F. Lindsay, Verdier Avenue, before taking up their residence in Seattle.

The Mount Newton Social Club will hold their fortnightly card party on Wednesday, October 17, at 8.30 p.m.

The W. A. of St. Stephen's and St. Mary's will meet on Wednesday afternoon at the home of the president, Mrs. Cory Wood, Keating

The West Saanich W. I. held the first card-party of the Fall series on Wednesday night with a good attendance, twelve tables of players taking part in the opening event. The first prizes were won by Mrs. L. H. MacQueen, Mrs. A. Laconsiere, A. Jeune and S. Fox, with a score of twenty-three flags. Two tables tied for second place with twenty-two flags, and a play-off resulted in the honors going to Mrs. B. Clow, Miss Gladys Gay, B. Clow and R. J. Freeland. Refreshments were served after the game by Mrs. T. Peden and Mrs. H. Ward, conveners for the month of October. The next card party will be held on Wednesday, October 24.

RELIEF FROM GAS STOMACH PAINS DIZZINESS

The doctors tell us that 90 per cent of all sickness is due to stomach and bowel troubles. You can't be well if your digestion is bad; you are likely to get sick unless you relish food and digest it properly.

Tanlac has a wonderful record as relief from digestive troubles, even those of years' standing.

Mrs. George Bell, of 317 Grey Street, London, Ont., writes as follows:

"I had suffered for years with Stomach trouble. Gas would form and bloat me up so I could hardly catch my breath. My nerves were shattered; I did not sleep, became weak and run-down; and spent enough on medicines to furnish a home.

"Two months after starting Tanlac, however, I had gained eleven pounds and was entirely free of indigestion. Now I have no gas; no pains in my stomach. The headaches have disappeared. My nerves are calm. I sleep like a child, am always ready for my meals and my housework seems like play to me."

If you suffer from gas, pains in the stomach or bowels, dizziness, nausea, constipation or torpid liver; if you have no appetite, can't sleep and are nervous and all run-down, you need Tanlac. It is good, pure medicine, made of roots, herbs and barks. Get a bottle from your druggist today. Money back if it doesn't help you.

Tanlac

52 MILLION BOTTLES USED (Advt.)

"PINKHAM'S COMPOUND IS WONDERFUL"

Read This Letter from a Grateful Woman

Vanessa, Ont.—"I think Lydia E. Pinkham's Vegetable Compound is wonderful. I have had six children of which four are living and my youngest is a bonnie baby boy now eight months old who weighs 23 pounds. I have taken your medicine before each of them was born and have certainly received great benefit from it. I urge my friends to take it as I am sure they will receive the same help I did."—MRS. MILTON McMULLEN, Vanessa, Ontario.

(Advt.)

COLDS IN THE HEAD INFLUENZA LA GRIPPE

Relieved in a night by

GRIP-FIX IN CAPSULE FORM

At all Druggists 35¢ box

THE VANCOUVER DRUG CO. LIMITED Special Agents

CITY COUNCIL CREATES RECORD

Routine Agenda Dispatched in Under an Hour Last Night

Control of Town Planning Still an Undecided Issue

Establishing a record for the year, the City Council last night completed a routine agenda in less than an hour, with Acting Mayor P. R. Brown in the chair.

A solicitor's letter on the powers of the Zoning Board of Appeal found the council undecided what stand to take, and the issue was referred to committee for further study. The advice was that of R. T. Elliott, K.C., who outlined the powers of the board as limited to an administration of the by-law without amendment.

The council, on the other hand, appeared ready to take the view that the board should be all-powerful, and left to itself in the full control of the zoning regulations, if legal authority could be found for that position. The Town Plannning Committee were asked for a further report on the issue.

NO CENSUS HERE

D. A. Macdonald, City Comptroller, advised the council against the taking of a census at this time, on the ground that the cost, in the neighborhood of $1,700, would not be warranted by the increased results expected from provincial grants on a per capita basis. The report was filed for reference and no action was taken to rescind the council's former decision to do without a census.

The council declined to accept an offer of $3,000 for reverted properties under the fifteen-year tax consolidation plan on which over $9,000 was said to be owing, and tabled the offer, that of a pioneer resident of the city, to see if an amicable arrangement could be made on other terms. To accept the offer would set up a precedent unfair to taxpayers in good sanding, it was stated.

The city will apply for a Crown grant to fill in land at Rock Bay, in front of two city-owned properties now leased to the Victoria Diatomite Company, to preserve waterfront privileges.

In the face of a report from H. S. Pringle, City Solicitor, that the city had no title to a private lane at Summit and Topaz Avenues, the council rescinded a mandatory order to residents to move back their fences from the lane allowance, and will let the issue rest. The fences may remain as they are.

NEW SIDEWALK

The City Eengineer was authorized to proceed with the installation of a sidewalk and boulevard on the north side of Belleville Street, between Douglas and Blanshard Streets, at a cost of $800. The Crystal Garden management will bear $200 of the cost of the work.

The council approved of the award of a tender for the printing of the City Voters' List to the Acme Press at $4.25 a page, as recommended by the finance committee.

The rounding of a corner at Oswego and Niagara Streets will be effected by the city in a deal with the owners, whereby the city gets the necessary land for the expenditure of $12 in work at the site.

SCORES SEEK MINING NEWS

Campaign Against Doubtful Stock Salesmen Draws Results

Effects of the campaign launched by Hon. W. McKenzie, Minister of Mines, against salesmen with worthless mining stock to dispose of are shown in scores of letters being received by the Department of Mines.

Many now contemplating the purchase of stock are taking advantage of the warning issued to check up the reports in the records of the Mines Department on the property in question. Engineers of the department, the Minister emphasizes, are employed to give unbiased reports on properties, and these reports are available for the public.

A letter to the department brings to the inquirer information on the mine.

NO HOLD ON CANVASSERS

Mr. McKenzie also urges persons interested to satisfy themselves on the qualifications of the directors of the company in which stock they are interested. House to house canvassers, he points out, cannot be held responsible for the statements they make.

KNIGHTS HEAR OF HEALTH EFFORTS

Dr. G. Murray Thomson Explains Work of Social Hygiene Council

During one year illness in Canada results in the loss of 21,000,000 working days, Dr. Murray G. Thomson, of the Canadian Social Hygiene Council, told the Knights of the Round Table at their weekly supper meeting in the Empress Hotel last night.

Dr. Thomson took as his subject, "Social Hygiene." He outlined the organization of the Canadian Social Hygiene Council by the Federal Department of Health. It was formed originally to endeavor to control the spread of venereal diseases, but has broadended its scope to include the general health of the nation and the uses of preventive medicine, he said.

In Canada, Dr. Thomson stated, at least 180,000 persons are incapacitated at all times through illness. These illnesses he divided into two categories, the first group including typhoid fever, smallpox, diphtheria and scarlet fever, in which immunity plays a large part. The second group was that of venereal disease from which no immunity can be secured. Alarming increases in these diseases had been noted lately, he said.

"Education must begin in the home. The truth must be told to children of adolescent age, and parents must arouse young people to the higher ideals of life," he concluded.

Dr. D. W. Graham presided.

Chicken or Turkey

With Vegetables, Rolls and Butter.... 50c

Served each day in addition to our regular 50¢ luncheon —Fourth Floor, HBC

Hudson's Bay Company.

INCORPORATED 2ND MAY 1670.

Other Stores at Winnipeg, Yorkton, Saskatoon, Edmonton, Calgary, Lethbridge, Nelson, Vernon, Kamloops and Vancouver

Phone 1670

For Quick and Courteous Service

Private exchange connected with all departments

Sale of Soaps and Drug Sundries

Borated Baby Soap, per dozen tablets ... 69¢

Baby Talcum, 25c value for .... 18¢

Condi Castile Cakes, 6 for .... 24¢

Palmolive Soap, 4 for .... 29¢

Lux Toilet Soap, 10c size; 6 for .... 43¢

Vinolia Eau de Cologne Soap, box of 3; value $1.00, for ...... 69¢

Imported Carnation Tablet Soap, 3 tablets for .... 95¢

English Eau de Cologne Soap, box of 12 for $1.35

Gibbs' Rose Geranium Soap, box of 3 .. 75¢

French Castile, 1-lb. bars at .... 19¢

Hutax Tooth Paste at .... 19¢

Pepsodent Tooth Paste at .... 37¢

Rubber-set Shaving Brushes .... 95¢

An Auto-Strop Razor and Colgate's Shaving Cream .... 33¢

—Drugs. —Main Floor, HBC

Spotlight Values FOR HALF DAY SHOPPERS

Attend Our Big Exhibition and Sale of Oriental Rugs

$35,000 worth of genuine Oriental Rugs imported direct from the Far East and offered at extremely low prices. See the gorgeous displays in our windows and on the Third Floor.

Women's Gloria Umbrellas

Regular $4.50 Wednesday a.m. **3.50**

Natty Chubby Style Umbrellas with splendid frames and attractive handles with carrying loop in matching colors. Colors are cardinal, green and purple. —Main Floor, HBC

High-grade Boxed Stationery

Regular $2.50, $2.95 and $3.00 Wednesday a.m. **1.69**

A genuine reduction on Quality Stationery put up in handsome decorated gift boxes. Buy now and save. —Main Floor, HBC

Serviceable Pillow Cases

Spotlight value Wednesday a.m., a pair, **75c**

Snow White Pillow Cases of fine even texture. Size 42 inches. —Main Floor, HBC

White and Striped Flannelettes

Spotlight value Wednesday a.m., a yard, **35c**

High-grade qualities in our standard weaves of white Velvaweaves and striped Flanatex in a large range of colored stripe effects. Weight for gowns and pyjamas. —Main Floor, HBC

White and Colored Turkish Towels

Spotlight value Wednesday a.m., each.. **25c**

Not too large but just nice for face and hand use. Choice of white or colored. —Main Floor, HBC

Novelty Crash Luncheon Cloths

Spotlight value Wednesday a.m., each, **1.50**

Made from a pure linen crash with novelty bordered effects in dainty colors. A cloth that is attractive and will give splendid wear. Size 54x54 inches. —Main Floor, HBC

Flat Silk Crepes

Spotlight value Wednesday a.m., yard, **1.98**

Rich lustrous finish and in correct weight for dresses. There is a large range of colorings for evening and afternoon wear; width 38 inches. —Main Floor, HBC

150 Pairs Women's Cashmere Hose

Spotlight special Wednesday a.m. **69c**

Seamless unshrinkable wool Hosiery with double soles and high spliced heels. Colors are oak dust, sand, muffin, French nude and flesh; sizes 8½ to 10. —Main Floor, HBC

100 New Felt Hats at $3.95

Style to suit everyone—brimless styles and cheek-line effects; hats with small brims and others with medium brims; hats in the larger head sizes with brims—all these and many more so every type may be suited. New shades include wine, monet blue, navy, English green, Castillian red, dark brown, sand, cocoa, rose and black. All at one price, **$3.95** —Second Floor, HBC

100 Pairs Women's All-wool Cashmere Scarves

Reg. $2.50 and $3.50 Wednesday a.m. **1.49**

Take full advantage of this outstanding value in all pure wool Cashmere Scarves. Choose from plaid, checks and stripes in smart color combinations. —Main Floor, HBC

Women's Beltex Handkerchiefs

Spotlight value Wednesday a.m., 2 for **29c**

Famous for their excellent-wearing and washing-qualities. Shown in many charming color combinations and in broken plaids or checks. —Main Floor, HBC

Jersey Covered Dress Hangers

Special bargain Wednesday a.m., 3 for **35c**

Covered in good quality jersey cloth affording protection to your dainty dresses, etc. Choose from shades of rose, Copenhagen and reseda. —Main Floor, HBC

Bundle Tape

Special bargain Wednesday a.m. **19c**

Eight pieces in each bundle. Assorted widths, all 3½ yards long. Warranted good quality. White or black. —Main Floor, HBC

Corset Sew-on Hose Supporters

Wednesday a.m. per pair **19c**

In flesh or white. Made from live elastic and every pair guaranteed. With rubber buttons. —Main Floor, HBC

Water-wave Combs

Regular 25c Wednesday a.m., 6 for **19c**

Each set comprises 2 4-inch, 2 5-inch and 2 6-inch combs. Very effective in use. —Main Floor, HBC

Women's Colored Raincoats

Spotlight value Wednesday a.m. **8.95**

English Raincoats in rubberized Indiana cloth, also in fine moire rubber. Raglan styles with all-round belts, two-way collars and slip pockets. Shown in blue, tan, red, green and navy. —Second Floor, HBC

Youths' Shirts With Separate Collars

Spotlight value Wednesday a.m. **1.50**

New check and stripe designs in percale. Shirts that are properly fitting and having separate soft point collars to match. Youths' sizes, 13½ to 14½. —Main Floor, HBC

Men's English All-wool Half-hose

Spotlight value Wednesday a.m., 3 for **1.00**

Heather shades in ribbed knit with seamless feet. All wool and a sock that washes soft and wears well. All sizes, 10 and 11. —Main Floor, HBC

Smart Knitted Ties

Spotlight value Wednesday a.m. **35c**

Colored crossbar effects in many color combinations. Knitted of real rayon and a tie that ties up smartly. —Main Floor, HBC

Penman's Preferred Underwear for Men

Spotlight value Per garment **1.50**

Natural Shade Garments that are well known for wear and comfort. The shirts have long sleeves and the drawers are ankle length. Also Penman's Preferred Combinations at, a suit........ $2.75 —Main Floor, HBC

Men's Comfort Slippers

Spotlight value Wednesday a.m. **1.99**

Shown in suede leather with soft flexible soles. Choice of colors in grey, brown and red plaids. —Main Floor, HBC

Boys' Comfort Slippers

Spotlight value Wednesday a.m. **1.49**

Good suede leather, similar to the men's slippers. Soft flexible soles. Shown in grey, brown and red plaids. —Main Floor, HBC

100 Girls' Botany Serge Skirts

Spotlight value Wednesday a.m. **1.98**

Fine Botany Wool Serge Skirts in a smart combination knife and box pleat. With muslin bodice; sizes for 6 to 16 years. —Second Floor, HBC

Girls' Fine Imported Wool Jerseys

Spotlight value Wednesday a.m. **2.98**

So smart with their little pleated skirts in a fine wool jersey with polo collars and two pockets. Shown in almond, navy, sand and powder; sizes for 8 to 14 years. —Second Floor, HBC

Little Girls' Pantie Frocks

Spotlight value Wednesday a.m. **2.49**

There are five styles in these smart little imported flannel Pantie Frocks for little girls of 2 to 6 years. Trimmed in contrasting shades, smocked or embroidered. Colors are rose, sand, cardinal, powder, Saxe and almond. —Second Floor, HBC

Little Tots' Coats

Spotlight value Wednesday a.m. **3.95**

Warm little blanket cloth Coats in smart double-breasted styles with flannelette lining. Shown in Saxe, cardinal and sand. —Second Floor, HBC

100 Women's Rayon Combinations

Spotlight value Wednesday a.m. **98c**

In opera top style with ribbon strap, lace-trimmed knee. Colors are sky, Nile, peach and coral. —Second Floor, HBC

100 Pairs Snow White "Paragon" Cotton Sheets

Made from high-grade cotton. Guaranteed to give the utmost in wear and to launder to your satisfaction.

Size 70x99 inches. Price, per pair **$3.50**

Size 0x99 inches. Price, per pair **$3.95**

—Main Floor, HBC

Five-piece Breakfast Room Sets, $9.95

These sets are left unfinished in order that you may exercise your own taste in enameling. When colored to harmonize with the color scheme of your room they are remarkably pleasing. Each set consists of one 36-inch gate-leg, drop-leaf table and four Windsor chairs. A special bargain at ...... $9.95 —Fourth Floor, HBC

75 Broadcloth Slips

Spotlight value Wednesday a.m. **1.39**

Serviceable Broadcloth Slips with round neck and shaped shoulder strap. Colors are peach, mauve, sky, Nile; also shown in black or white; sizes 36 to 42. —Second Floor, HBC

Soft, Lofty Robings

Spotlight value Wednesday a.m., a yard, **75c**

These Robings will make up into cosy bath robes or dressing gowns. There is a large range of patterns in light, medium and dark colorings; width 36 inches. —Main Floor, HBC

Gossard Bandeaux

Spotlight value Wednesday a.m. **98c**

Gossard Bandeaux for the small and medium figures. Made of fancy brocade, satin and jersey cloth. Shades of peach, pink and white. Several good styles from which to choose. —Second Floor, HBC

Sports Girdles

Spotlight value Wednesday a.m. **1.50**

Sports Girdles for those whose hips need a bit of restraint. This girdle is made of striped batiste with elastic side panels. Four hose supports. Front hooking. —Second Floor, HBC

200 Women's Flannelette Nightgowns

Spotlight value Wednesday a.m. **1.25**

Made from a good quality Saxony flannelette in short or long-sleeved styles with high, V or low necks with tucked or silk-embroidered yokes; sizes for small, medium or large women. —Second Floor, HBC

300 Heavy Rayon Striped Bloomers

Spotlight value Wednesday a.m. **89c**

This serviceable Bloomer is a great favorite for Winter wear. Cut extra full and finished with large double gusset. Shown in mauve, pink, peach and cream; sizes 36 to 44. —Second Floor, HBC

Lace Curtain Panels

Spotlight value Wednesday a.m., each.. **55c**

Size 36 inches by 2¼ yards. Nice attractive curtains in the newest patterns finished with fringed ends. Each panel is an individual curtain and will suit the average window. —Third Floor, HBC

Cocoa Door Mats

Spotlight value Wednesday a.m., each.. **49c**

Heavy grade good-wearing quality Cocoa Door Mats. Size 14x24 inches. A wonderful value. —Third Floor, HBC

Rexoleum

Special, per square yard Wednesday a.m. **39c**

This splendid-wearing quality Rexoleum comes in a very attractive selection of patterns; width six feet. —Third Floor, HBC

200 Children's Winter-weight Vests

Spotlight value Wednesday a.m. **49c**

Fine cream rib Vests with short sleeves and high neck, also with beaded strap; sizes for 2 to 14 years. —Second Floor, HBC

HBC Pure Food Specials for a Busy Half-day Selling

Finest Quality Alberta Creamery Butter, per lb. .... 46¢; 3 lbs. for $1.35

Cooket, a pure vegetable shortening, per lb. .... 19¢

Shamrock Brand Pure Lard, 1-lb. carton, for .... 21¢

Swift's Premium Side Bacon, per lb., 58¢

Swift's Premium Peameal Back Bacon, per lb. .... 50¢

Canadian Stilton Cheese, per lb. ... 40¢

Prime Gorgonozola Cheese, per lb. .. 45¢

Sliced Baked Ham, per lb. .... 65¢

Sliced Ham Bologna, per lb. .... 30¢

Heinz Sweet Mustard Pickles, pint, 40¢

Libby's Pure Moist Mincemeat, per lb., at .... 23¢

Red Arrow Soda Biscuits, per carton, 21¢

Eagle Brand Lobster, ½-lb. tin .... 48¢

Benson's Corn Starch, special, per pkg., at .... 12¢; 3 pkts. for .... 35¢

King Oscar Brand Sardines, per tin, 17¢; 3 tins for .... 50¢

Libby's Red Alaska Salmon, tall tin, 33¢

Green Giant Peas, big, tender peas; No. 2 tin .... 30¢

Sunshine Custard Powder, assorted flavors. Per tin .... 29¢

Sugar Crisp Corn Flakes, 3 pkgs. for 25¢

APPLE SPECIAL

Okanagan McIntosh Red Apples, in open boxes direct from the orchard; not graded. Special, per box $1.75

Half-day Specials in the Meat Section

Sirloin Steaks, per lb. .... 35¢

Fresh Rabbits, per lb. .... 35¢

Corned Briskets, per lb. .... 18¢

Pickled Pork, per lb. .... 28¢

Beef Liver, 2 lbs. for .... 35¢

Beef Hearts, each .... 40¢

Beef Tripe, 2 lbs. for .... 25¢

Ox Tails, per lb. .... 23¢

—Lower Main Floor, HBC

SECOND SECTION

Victoria Daily Times

SECOND SECTION

VICTORIA, B.C., TUESDAY, OCTOBER 16, 1928

TELEPHONE YOUR CLASSIFIED ADVERTISING TO 1090—WE WILL CHARGE IT

Victoria Daily Times
Advertising Phone No. 1090

RATES FOR CLASSIFIED ADVERTISING

Situations Vacant, Situations Wanted, To Rent, Articles for Sale, Lost or Found, etc., 1½c per word per insertion. Contract rates on application.

No advertisement for less than 25c. Minimum, 30 words.

In computing the number of words in an advertisement, estimate groups of three or less figures as one word. Dollar marks and all abbreviations count as one word.

Advertisers who so desire may have replies addressed to a box at The Times Office and forwarded to their private address. A charge of 10c is made for this service.

Birth Notices, $1.00 per insertion. Marriage, Card of Thanks and In Memoriam, $1.50 per insertion. Death and Funeral Notices, $1.50 for one insertion, $2.50 for two insertions.

CLASSIFICATION NUMBERS

Acreage	43
Agents	15
Automobiles	38
Births	1
Boats	27
Bicycles	19a
Business directory	51
Business opportunities	47
Card of thanks	5
Campsites	37
Coming events	10
Deaths	3
Dressmakers	18
Dancing	11d
Dogs, cats, rabbits, etc.	23
Exchange	20
Educational	11a
Flowers	7
Funeral directors	8
Funeral notices	4
For sale miscellaneous	19
Farmlands	44
Furnished suites	29
Furnished rooms	30
Furnished houses	33
Help wanted male	12
Help wanted female	13
Houses for sale	39
Housekeeping rooms	31
Houses wanted	41
In memoriam	6
Livestock	25
Lost and found	45
Machinery	26
Marriages	2
Miscellaneous	22
Money to loan	48
Money wanted	49
Music	11b
Monumental works	9
Musical instruments	19b
Personal	45
Professional directory	52
Piano	11c
Property for sale	42
Poultry and supplies	24
Room and board	32
Radio	19c
Situations wanted male	16
Situations wanted female	17
Suites and rooms wanted	40
Summer resorts	36
Tuition	11
Teachers	14
To let miscellaneous	38
Timber and mines	50
Unfurnished houses	35
Unfurnished suites	34
Wanted miscellaneous	21

BOX REPLIES AVAILABLE

Letters addressed to the following boxes are available at The Times Office on presentation of box tickets. Maximum results are obtained by advertisers who follow up replies promptly.

500, 823, 9526, 9560, 9573, 9578, 9595, 9625, 9651, 9657, 9701, 9751, 9774, 9842, 9843, 9870, 9883, 9886, 9900, 10529, 11015, 11234, 11334, 11384, 11555.

THE GUMPS—TIME, THE GREAT HEALER

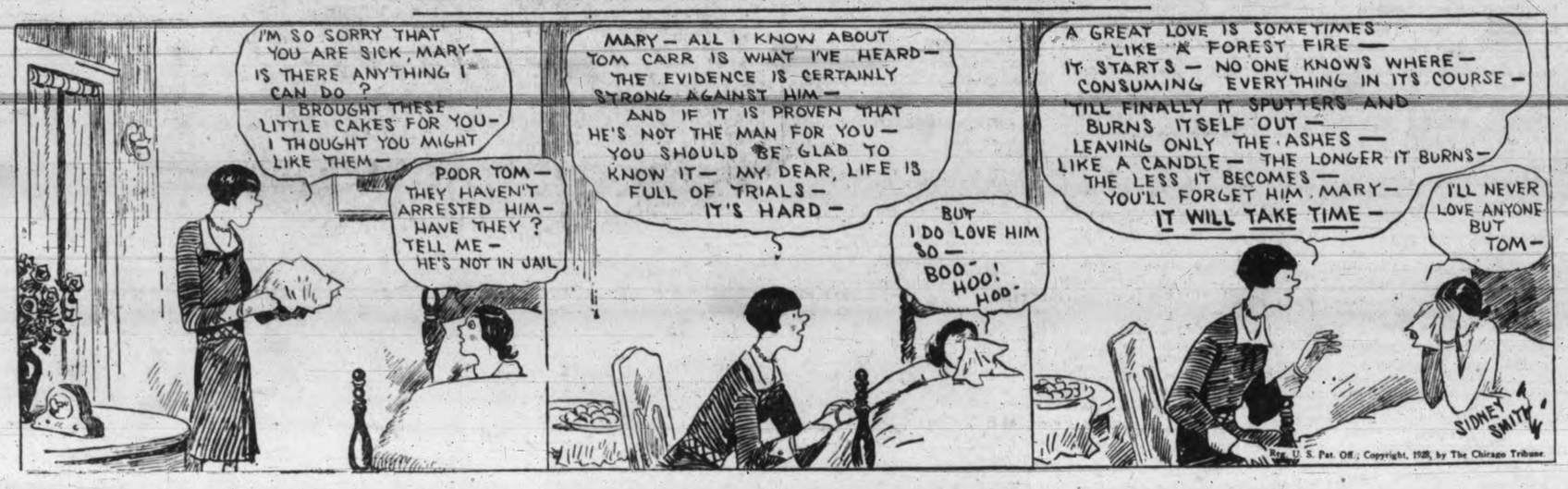

FUNERAL DIRECTORS (Continued)

S. J. CURRY & SON
Morticians and Funeral Directors
Efficient and Kindly Attention Given to Any Desiring Our Service
Office and Chapel. Phone 840
980 Quadra Street. Day or Night

McCALL BROS.
(Late of Calgary, Alberta)
We render a sympathetic service midst floral surroundings
Office and Chapel, Corner Johnson and Vancouver Streets. Phone 383.

9 MONUMENTAL WORKS

STEWART MONUMENTAL WORKS LIMITED. Take No. 6 or 7 street car to works, 1401 May Street. Phone 4817. tf

10 COMING EVENTS

DIGGONISM—"DON'T WAIT TILL YOUR ship comes in—row out to meet it." Diggon's Limited, printers and stationers, 1210 Government Street. Engraved and printed calling cards, business cards of all kinds. Many new type faces to choose from.

BEAT THE WINTER BY ORDERING your heat now. See Wood and Coal classification.

B.C.E.R. EMPLOYEES' DANCE, WEDnesday, Oct. 17, A.O.F. Hall, Cormorant Street. Tickets 50c. 11543-4-91

CLUB'S GENERAL MEETING, THIRD Thursday, 8.30 p.m., Army and Navy Veterans. tf

DANCE—A.O.F. HALL, SATURDAY NIGHT, 8.30. Len Acre's orchestra. 25c, 50c, 50c.

GRAND BENEFIT CONCERT AND DANCE, under auspices of St. Andrew's and Caledonian Society, Thursday, Oct. 18, A.O.F. Hall, 8.30 p.m. sharp. Concert 8.30 to 10, dancing 10 to 4. Findler's orchestra. Admission 50c. Tickets from members or at door. 11438-5-92

HAMSTERLEY LAKESIDE—DANCING TO Pitt's orchestra every Saturday, 9 to 12. 6247-tf

LUXTON HALL, FRIDAY, OCTOBER 19. Dancing 9 till 1. Len Acre's three-piece orchestra. Refreshments. 9930-4-93

MARCEL AND HAIRCUT IN YOUR OWN home; experienced operator. Phone 4061R1. 11254-26-99

PARTNER WHIST AND DANCE EVERY Wednesday evening, Sons of Canada Hall. First lady's and gent's prize value to 85 each; second, 33 each; third, 32 each; fourth, $1.50 each; fifth, $1 each. Everybody welcome. Admission 25c. 11564-2-91

PARTNER WHIST DRIVE, TUESDAY, 8.30, at 1230 Government Street. Usual good prizes. 11568-2-90

WE ARE ALL GOING TO TEA AT THE new Fireside Tearoom at Hamsterley Lakeside. I love those hot buns. Oh, that Devonshire cream. Afternoon teas served and light lunches and suppers. Tea and buns 25c. Fireside dance every Saturday. tf

7 FLOWERS

BALLANTYNE BROS.
639 Fort Street. Phone 204
CUT FLOWERS AND DESIGNS
Greenhouses, North Quadra Street

FLOWERS OF QUALITY
Designs—Superior
FLOWERS BY TELEGRAPH
Anywhere—Anytime
A. J. WOODWARD & SONS
Florists. Phone 918

8 FUNERAL DIRECTORS

ANDS FUNERAL CO.
Res. 6035 and 7448L.
Office Phone 3306
1612 Quadra Street

B.C. FUNERAL CO. LTD.
(Hayward's) Est. 1867
734 Broughton Street
Calls Attended to at All Hours
Moderate Charges. Lady Attendant.
Embalming for Shipment a Specialty.
Phones 2235, 2236, 2237, 6121L.

THOMSON FUNERAL HOME
1625 Quadra St. Phone 498
Our years of experience enable us to carry out every detail of funeral arrangement in a manner which has given us the confidence of all who have had occasion to need our services.
We Answer Calls Promptly Night or Day

EDUCATIONAL (Continued)

SHORTHAND SCHOOL, 1011 GOVT. Commercial subjects. Successful graduates our recommendation. Tel. 374. E. A. MacMillan. 44

VICTORIA SCHOOL OF EXPRESSION. Public speaking, voice culture, elocution, plays, choir. Mrs. Wilfrid Ord, L.T.C.L., 919 Vancouver Street. Phone 329. tf

11c PIANO

COLUMBIA SCHOOL — PROGRESSIVE series of piano lessons, monthly recitals. 1108 Broad. Phone 7378. 11153-26-93

MISS MOORE, L.A.B. MOST UP-TO-DATE methods from Toronto and New York. Teaches piano in a thorough but attractive way with excellent results. 1516 Belcher Ave. Phone 3598Y. 11734-26-105

MISS FOX, TEACHER OF PIANO. Lessons at pupils' homes or at 1140 Burdett. 3483L. 11356-26-104

11d DANCING

RUSSIAN SCHOOL OF DANCING. B. Novikoff, T. Platowa. 459 Belleville Street. Phone 6720 or 1659. tf

VICTORIA STUDIO OF DANCING, Stocker Building. Miss Farrington. Phone 6110 after 2 p.m. tf

11e SINGING

AN ALL ITALIAN METHOD AT DiCastri's studio. 1020 Pandora. 3489X. 9726-26-96

COLUMBIA SCHOOL, 1106 BROAD. VOCAL culture. Italian method. Brilliant successes. Phone 7378. 11153-26-93

MARY McCOY JAMESON, L.T.C.M., teacher of the art of singing. Special attention given to weak or impaired voices. Studio, 1001 Foul Bay Road. 11194-26-96

VIOLIN

COLUMBIA SCHOOL OF MUSIC—EXperienced violin instruction. 1106 Broad. Phone 7378. 11153-26-93

DOROTHY FRANCIS, VIOLIN STUDIO. 2036 Oak Bay Avenue. Phones 5453R and 4632L2. 11364-26-105

12 HELP WANTED—MALE

CALENDAR SALESMEN—YOU CAN MAKE a success handling our line as our samples are specially designed to suit every class of business. Calendar season commences shortly. Reply at once and state territory can cover. Give references. Apply Box 11567, Times. 11567-3-94

ENGINEERS — MARINE, STATIONARY, Diesel—trained for certificates. Winterburn, Central Building, Victoria. tf

EARN $10 TO $25 A WEEK IN YOUR spare time at home, writing showcards. No canvassing or soliciting. We instruct you and supply you with work. Write today. The Menhenitt Company Limited, 25 Dominion Building, Toronto. form-tf

IF YOU WANT A CARPENTER PHONE Sec. of Local Union 917. tf

SOOKE AND PART OF SAANICH PENINsula now open for a real live man to handle the sale of our products, selling direct to the consumer, taking over hundreds of satisfied customers and a well-established locality. Apply The J. R. Watkins Company, 876 Hornby Street, Vancouver, B.C. 11416-tf

SALESMAN (OUTSIDE). A. E. TAYLOR & Co., 718 Yates. 10876-tf

TIMES WANT ADS ARE A BOOK WHERE every chapter is profitable reading.

WANTED—MAN AND WIFE TO CARE for elderly man at Mill Bay; good home. Apply Box 3453, Times. 000-6-95

WANTED—YOUNG MAN WITH KNOWLedge of bookkeeping and stenography; opportunity to grow with company; small remuneration to start. Box 11555, Times. 11555-3-91

JOHN WOOD
Vocational and Technical Adviser
Agent for
International Correspondence Schools (Canadian) Limited
1222 Douglas Street. Phone 4118

13 HELP WANTED—FEMALE

PHONE 1090 GETS YOU A WOMAN FOR housekeeping, a waitress, etc.

STENOGRAPHERS' CIVIL SERVICE EXamination, November 3. Coaching by ex-civil servant. Last examination all pupils passed. New Era Business School, Hibben-Bone Building. tf

15 AGENTS

AGENTS WANTED TO SELL PERSONAL greeting cards, best value ever shown, easy to sell. Regal Art Company, manufacturers, 310 Spadina, Toronto. form-1-90

16 SITUATIONS WANTED—MALE

GARAGES, HOUSE REPAIRS, ALTERAtions, fencing; estimates free. Phone 7777L. Pollard. 11305-26-102

SITUATIONS WANTED—MALE (Continued)

GARAGES AND CEMENT WORK, STUCCO bungalows, alterations or repairs. No. 1 work; reasonable; 20 years Victoria. J. Fairall. Phone 6060Y. tf

16a GARDENERS

GARDENS, LAWNS, ROCKERIES, LAND grading done by contract. Franklin. Phone 2695. 9896-26-113

NURSERYMEN

DWARF BOXWOOD FOR EDGING. Ohlson's Nursery, 1580 Hillside. 11343-26-114

SITUATIONS WANTED—FEMALE

COLORED GIRL WILL MEND, CLEAN, wash, care for children evenings. Phone 4222R. 10967-tf

WANTED—POSITION AS USEFUL COMpanion-help to elderly lady or couple. Box 9932, Times. 9932-3-92

18 DRESSMAKING

EXPERIENCED DRESSMAKER, DAILY. Mrs. Dawson. Phone 6889R before 8 a.m. or after 6 p.m. tf

HAIRDRESSING PARLORS

BON MARCELLE HAIRDRESSING PARLOR, 1283 Fairfield Road. Phone 1206, where you are sure of satisfaction. 11483-26-110

HAIRDRESSING DONE IN YOUR HOME, experienced operator. Phone 5401R. 9662-26-92

KEEP YOUR HAIR AND SCALP healthy with Harper treatments. Harper Method Shop, 403 Sayward Bldg. Phone 1805. 11257-26-99

MAISON STEADMAN, LADIES' HAIRdressers and beauticians, 739 Fort Street. Phone 2135. Our patrons are assured of individual interest. 11481-26-110

19 FOR SALE—MISCELLANEOUS

ANY MONEYS ALREADY PAID FOR rental or treatment are credited on purchase price of the original Wilshire I-on-a-co belt. Come in and talk it over. Your system needs toning up. Don't delay. Office hours, 12 noon to 6 p.m. Phone 2363. Note the number, 504 Sayward Building.

ALL ALIVE—LET YOUR EYE BE YOUR judge. Astley's Fish Market, 624 Yates Street. Phone 3619. 11222-tf

A GOOD PIANO—AND YOU HAVE A choice of many leading makes—Nordheimer, Heintzman, Mason & Risch, Weber, etc. All thoroughly reconditioned. Prices from $95 up. On easy terms. Fletcher Bros., 1110 Douglas Street. tf

ALMOST NEW CHILD'S BED, COMPLETE with mattress; owner leaving town. Phone 6269L, or apply 629 Cornwall. 11534-3-91

BLACK SOIL, MANURE, DELIVERED; general teaming. Phone 168. 1846 King's Road. 11236-26-97

BLACK SOIL, CLAY FILLING, ROCK and cinders, radio poles. Phone 2334. Excavating done. tf

ENGLISH STYLE PRAM, IN GOOD condition, snap at $5. 583 Hillside. Phone 7979R. 11585-2-91

FOR SALE—LARGE KITCHEN RANGE, Albion, in good order. Phone 1244. 9906-3-90

FOR SALE—RIFLE, WIN., 22 REpeater, $12.50; five-tube radio, $45; new 201A tubes, $1.50; transformers, $2.50; eight loud speakers, $2.75; new Utah cone speakers, $9.75; Radiola speaker, $8.75; field glasses and case, $6.75; mantel clock, $7.50; bicycle outer tires, new, $1.45; boy's bicycle, $12.50; gent's bicycle, $17.50; late style spectacles, to fit any sight, $3.75. Jake Aaronson's New and Second-hand Store, 581 Johnson Street. Phone 735. tf

HEATERS AND FURNACES REPAIRED and installed. Southall, 752 Fort. Phone 4239. 11428-26-107

HILL'S BARGAIN HOUSE—NEW AND used furniture. Hill's, 827 Pandora Avenue, just above Blanshard. 11537-26-114

HAVE A NICE STEEL RANGE, WILL SELL cheap. 2581 Vancouver Street. Phone 7871Y. 9928-3-91

IF BOILER, COIL OR WATERFRONT leaks, phone 2163 or 1628 for prompt attention. Carter's Stove Store. tf

JUST ARRIVED—OILSKINS FOR MEN, women and children. F. Jeune & Bro. Limited, 570 Johnson Street. Phone 795. tf

Established 1908
CIRCULAR LETTERS
CIRCULAR POSTCARDS
PROGRAMMES AND TICKETS
YOU'LL BE SURPRISED AT OUR PRICES for the above work; also letter-heads, envelopes, bill-heads, etc.
NEWTON ADVERTISING AGENCY
Christy-Hall Building (next to The Times)
Phone 1915

RANGE CASTINGS CARRIED FOR mostly all makes. B.C. Hardware, 718 Fort. tf

THE COST IS SMALL, BUT THE RESULTS are great. Don't let the damp weather upset you. Use the original Wilshire I-on-a-co belt and tone up your system. Office hours, 12 noon to 6 p.m. Phone 2362. Note the number, 504 Sayward Building.

FOR SALE—MISCELLANEOUS (Continued)

WANTED — TENDERS TO PURCHASE city block, 500 ft. water pipe with taps, Harmsworth farm grinder special for mowers and harrowdisc, Planet Jr. drill cultivator and other tools. Full particulars, apply Alfred Wiggs, Old Esquimalt Road. 9903-3-90

YOU DON'T HAVE TO "PUSH" TO "pull" results from these Times Want Ads.

3 POUNDS OF SCOTCH AND BUDWEISER malt, ½ lb. hops, 3 lbs. Demerara sugar, 1 yeast cake—all for $1, delivered anywhere. Hill's Grocery. Phone 137 or 138. 11504-26-112

$1 DOWN, $1 WEEK, USED SEWING machines. A. E. Taylor & Co., 718 Yates. tf

19a BICYCLES AND MOTORCYCLES

BICYCLES, $7.50 TO $27.50; TIRES AND tubes sold wholesale. Jake's Bicycle Shop, 581 Johnson Street. Phone 735. tf

FOR SALE—GENT'S BICYCLE, IN GOOD condition, $14. Phone 7069Y. 11566-3-90

1926 HARLEY-DAVIDSON MOTORcycle for sale, first-class condition; will give terms to right party. Phone 7659R2. 11587-2-91

19b MUSICAL INSTRUMENTS

KENT'S

IF YOU BUY ONLY ONE PIECE OF FURNITURE FOR YOUR HOME—LET IT BE A PIANO

The Piano is the basic musical instrument, but, besides, it is the most dignified furniture in your home

THE 1929 KENT PIANO

is a pippin in tone and casework. Priced only

$395

Value $525

Terms: $10 Monthly, or $2.50 Weekly

NO INTEREST CHARGED

THE KENT PIANO CO. LIMITED
641 Yates Street

FOR SALE—HEINTZMAN PIANO, IN good order. 3440 Saanich Road. Phone 7724R2. 9863-3-91

VIOLIN FOR SALE, VERY NICE TONE; sacrifice price $17.50. Phone 6952. 9933-2-91

20 EXCHANGE

WANTED—FORD ROADSTER; WILL EXchange equity in Star Six Coach, good shape. Phone after 6 p.m. 7378L. 11563-2-90

21 WANTED—MISCELLANEOUS

DIAMONDS, WATCHES, OR ANY ARticle of jewelry or antiques. We pay the highest price. Star Exchange, 605 Fort Street.

HOME WANTED FOR MALE CAT, ONE year old. Phone 848. 9914-3-90

JUST LIKE A SAVINGS ACCOUNT, THE savings Times Want Ads make for you. Phone 1090.

JUNK—GIVE US A RING, 1336. WE BUY furniture, stoves, tools, any kind of junk. Distance no object. Victoria Junk Agency. Night, 7714L.

PHONE 401 — WE BUY GOOD DISCarded clothing, household linen, china, silverware, jewelry; best prices paid. We call. Shaw & Co., 735 Fort Street. tf

WANTED—GOOD LOGGING JACK; WILL pay cash. Apply Phone 5709R. 9924-1-91

WANTED—BICYCLES AND PARTS—radios and parts. Phone 735.

FURNITURE WANTED

BEST PRICES PAID FOR MUSICAL INstruments, guns, etc. Phone 6141. Sidney West Furniture Mart, 726 Fort Street. tf

22 MISCELLANEOUS

Oldest Advertising Agency in B.C.
(Established 1908
ADVERTISING BY MAIL BRINGS PROFITABLE RETURNS
IN ADDITION TO NEWSPAPER ADVERtising we write, plan and attend to all details of mail advertising. Circular letters or notices from $1.50 per 100; following 100s from, per 100, 40c. Reliable mailing lists of various classes of people.
NEWTON ADVERTISING AGENCY
Christy-Hall Bldg. (Next to Times)
Phone 1915

BE PREPARED FOR THAT RAINY DAY. Get your umbrella recovered or repaired at Carver's, 738 Fort Street. tf

MISCELLANEOUS (Continued)

Estd. 1908 Oldest Adv. Agency in B.C.
"Advertising is to business as steam is to machinery."
TO REAP YOU MUST PLOUGH
To reap the harvest of business you must PLOUGH with Mail or Newspaper Advertising, or both. Whether you are in a small or big way of business we have "the plough" ready at a moment's notice.
NEWTON ADVERTISING AGENCY

Advertisement Writers and Advertising Contractors
Multigraph and Mimeograph Circular Letters and Postcards. Addressing and Mailing.
Rates Quoted on Local, Dominion and Foreign Publications
Suite 24, Christy-Hall Building (Formerly Winch Building). Phone 1915.

SAWS FILED, GUMMED, SET; TOOLS sharpened. Phone W. Emery, 1567 Gladstone Avenue. tf

23 CATS, DOGS, RABBITS, ETC.

YOUR DOG GETS A NEW HOME AND you the cash when advertised in The Times.

24 POULTRY AND SUPPLIES

FIFTY FINE LEGHORN PULLETS, ONLY need to be seen, about laying, $1.25 each delivered. 3107 Shelbourne. Phone 432. 11583-2-92

25 LIVESTOCK

DRYSDALE GELDING FOR SALE, ABOUT 1,600 pounds; price $200. Phone Keatings 45M. 11535-6-94

WORK HORSES FOR SALE, WEIGHING 1,500 and up. Apply G. Colborne, Duncan, B.C. 9913-3-91

27 BOATS

ATLANTIC DORIES. NEW. $50 EACH. Saanich Canning Company, Sidney. 6781-tf

CYLINDER GRINDING, MOTORBOAT and motorcar repairs, marine work, etc. Armstrong Bros., 124 Kingston Street.

10 AND 12-FOOT BOATS FOR SALE, $25 and $30. 132 Niagara Street. 11272-tf

28 AUTOMOBILES

SPECIALS FOR THIS WEEK

STAR TOURING	$175
FORD COUPE	$225
CHEVROLET TOURING	$275
DODGE TOURING	$350

McRAE-MELDRAM MOTORS
PONTIAC OAKLAND
Phone 1693 Open Evenings

CHEVROLET TOURING

1920 CHEVROLET B.G. TOURING, in real good running order. Good tires, top and upholstery. A genuine bargain at $100

A. E. HUMPHRIES MOTORS LIMITED
Phone 479 Open Evenings 925 Yates St.

FOUR SPECIAL BARGAINS IN BEGG'S "CERTIFIED" CARS AT

$800

WE HAVE SELECTED FOUR CARS and reduced them to $800 each. We consider that the person who buys any one of them will have saved anywhere from $100 to $150. They go out as BEGG "CERTIFIED" CARS, which means they have been completely and thoroughly reconditioned. The makes are as follows:

'24 Master Six McLaughlin Sedan
'24 Buick Roadster
'24 Nash Sedan
'26 Pontiac Coach

Don't fail to see these extraordinary values. We are open every evening.

BEGG MOTOR CO. LIMITED
Yates at Quadra Street

WANTED—LATE MODEL 4-CYLINDER Roadster or light delivery. Phone 270. 11586-3-92

AUTOMOBILES (Continued)

915 Yates Street. Phone 372
MASTERS MOTOR CO. LIMITED

OLDSMOBILE 2-DOOR SEDAN, in very good condition $700
FORD DELIVERY, with panel body, ideal for baker, butcher, etc. $175
We have one new OLDSMOBILE 2-DOOR SEDAN, used as demonstrator, which we are selling at a reduction.

OLDSMOBILE DEALERS

AUTO BARGAINS

CHEV. SEDAN, $350; BUICK, 7-PASS., $150; Hudson 7-pass., $250; Studebaker Special "6", overhauled, painted, $225; Buick "6", 1920 model, running good, $100. Used parts for late model cars, all makes in stock; truck parts for 2-ton Grant, Republic, Federal, Signal, Maxwell, Commerce, etc.; Packard "6" engine starter, etc., $125. C.4 Continental motor complete.

"JUNKIES" AUTO AND TRUCK WRECKING
937 View Street. Phone 3336

WE HAVE SELECTED FOR YOUR APPROVAL FIVE USED CARS FROM OUR STOCK, WHICH WE BELIEVE WILL GIVE MODERN, RELIABLE TRANSPORTATION WITH MORE VALUE PER DOLLAR.

THESE CARS CAN BE SEEN IN OUR SHOWROOM AND DEMONSTRATED TO YOU WITHOUT ANY OBLIGATION.

WE INVITE YOUR INSPECTION—ALL CARS GUARANTEED

THEY ARE OUTSTANDING BUYS BOTH AS TO CONDITION AND VALUE

TO-DAY'S BEST BUY

CHEVROLET 1928 MODEL TOURING, bought in February, 1928. We are offering this car at a special reduction this week only. Price $695, reduced to $675

OTHER GOOD BUYS

JEWETT TOURING, De Luxe Model, newly ducoed, 2-tone blue, mechanically perfect, a car that we can recommend to our friends. An exceptionally good buy at $485

CHRYSLER "62" SEDAN, 1928 Model. This automobile sold originally for $1,850. Looks and runs just like a new car. Save that new car depreciation $1350

CHRYSLER MODEL "50" SEDAN, thoroughly overhauled and reconditioned in our own repair shop, splendid mechanical order, original finish like new $885

CHEVROLET TOURING, ready for the road, license, battery and tires good. Drive away at $35

FORDS

TOURINGS, TUDOR SEDANS, FORDOR SEDANS, at a big reduction from our used car list; convenient terms; from

$35 TO $350

MANY OTHERS

ASK ANY PLIMLEY USED CAR OWNER
ESTABLISHED 1893
THOMAS PLIMLEY LIMITED
1010 YATES ST. 1025 YATES ST.
PHONE 697 PHONE 118
OPEN EVENINGS
"IF YOU GET IT AT PLIMLEY'S IT'S ALL RIGHT"

JAMESON MOTORS LIMITED

PURCHASE A RECONDITIONED CAR FROM JAMESON MOTORS LIMITED, THEN YOU ARE CERTAIN TO GET A CAR IN PERFECT CONDITION AND GUARANTEED UNDER THE STUDEBAKER PLEDGE TO THE PUBLIC ON USED CAR SALES. EACH CAR WE SELL CARRIES ITS OWN GUARANTEE.

SPECIAL REDUCED PRICES THIS WEEK. COMPARE OUR VALUES.

1926 STUDEBAKER DICTATOR SPORT ROADSTER, LIKE NEW, FULLY GUARANTEED. COST NEW $2,200. PRESENT MARKET VALUE $1,350. REDUCED TO $995

1927 VELIE SEDAN, AN IDEAL SMALL CAR OF HIGHER CLASS, FULLY GUARANTEED. PRESENT MARKET VALUE $1,250. REDUCED TO $995

1926 OVERLAND COACH, IN PERFECT CONDITION, FULLY GUARANTEED. PRESENT MARKET VALUE $950. REDUCED TO $795

1926 SMALL CHANDLER SEDAN, LIKE NEW, FULLY GUARANTEED. PRESENT VALUE $1,050. REDUCED TO $845

1927 CHEVROLET SPORT SEDAN, LIKE NEW, FULLY GUARANTEED. PRESENT VALUE $900. REDUCED TO $750

1926 DODGE SEDAN, IN PERFECT SHAPE, FULLY GUARANTEED. PRESENT VALUE $950. REDUCED TO $750

JAMESON MOTORS LIMITED
740 BROUGHTON ST. PHONE 2246

SPECIAL OFFERS OCTOBER 15 TO 20

12 USED CARS SOLD LAST WEEK because right appraisal allowing for reconditioning and refinishing enables us to guarantee to the purchaser more miles for the dollar invested.

CHEVROLET TOURING, perfect tires. A snap $45
1923 TOURING, excellent condition, for $125
1926 TOURING, 5 balloon tires. A real buy at $299
1923 COUPE, A1 running order. A closed car for $165
1927 COUPE, guaranteed and fully equipped. Compare this value at our special price of $415
TUDOR SEDAN, completely overhauled motor, rear end and transmission. This value is impossible to equal. $150
TUDOR SEDAN, mechanically guaranteed, 5 balloon tires, Rucksteil 4-speed drive. Only $355
1926 TUDOR SEDAN, bumper, bumperettes, perfect shape, for $445
1923 ROADSTER, finish and condition excellent, for $125
1926 STUDEBAKER DUPLEX PHAETON. Incomparable value at our special price of $698
LOOK—TRUCK, with cab and body $42.50

Terms Arranged Trades Open Evenings
NATIONAL MOTOR CO. LIMITED
819 Yates Street
Victoria's Only Authorized Ford Dealers

USED CAR BARGAINS

1927 VELIE Four-door Sedan, in excellent condition. This long life Velie will give years of service and pleasure at minimum cost. Has been privately owned and the price will surprise you.

1925 FORD Two-door Sedan, in perfect condition. This car has run very little and it looks the part. Come in and see for yourself. The price is right.

1923 FORD Touring, in first-class mechanical order; tires, paint and upholstery in fine shape. This is a real buy.

Easy Terms if Desired
DINSMORE BROTHERS
Phone 144 845 Yates Street

EVE BROTHERS LIMITED
Phone 2552

SPECIAL ON TUDOR FORDS—We have three, and each one has been thoroughly inspected and everything in fine shape. Come in and try them out and make your choice. To clear, price. $285

1924 HARLEY DAVIDSON MOTORCYCLE, with side car. All in good order. Price $200

JEWETT SEDAN, 1926—Here is a very powerful car and in wonderful shape, and at the right price. Price. $1050

CHRYSLER 58 COACH—Has been through our shop and checked over. A real sturdy little car. Price $850

GRAY-DORT 6—This car is worth a great deal more. A beautiful running motor, everything in fine shape. Price $400

See the new GRAHAM-PAIGE 6-10 before buying a new car. Price Victoria $1,415 complete

AUTO PARTS OF ALL KINDS FOR ALL makes of cars. W. Frank Cameron Auto Wrecking, 949 to 953 View Street. Phone 1585. tf

FORD COUPE FOR SALE, GOOD CONDIition; owner leaving town. Phone 7555R. 9922-2-90

FORD TOURING, 1927 MODEL. APPLY Blue Bird Taxis, 701 Broughton Street. 9919-3-91

USED CAR SPECIALS
FOR ONE WEEK
GOOD TRANSPORTATION AT A LOW COST

FORD TOURING, good rubber, paint, upholstering; mechanically perfect. $60
3 FORD TOURINGS, same as above, little later models. Each $95
VELIE—You know the long life car. Excellent condition, new paint. Only $225

These are only a few. We have others from $35 up, including Chevrolets, Overlands, McLaughlins, etc.

A. W. CARTER LIMITED
831 Yates Street. Phone 96
Sales and Service
Hudson Super Six. Essex Super Six

CHEVROLET BARGAIN—1924 TOURING, perfect shape, $50 extras, new tires; owner left city; $160. 515 Superior Street. 11569-3-91

FOR SALE—1 TON FORD TRUCK, PANEL body, with wire screens and curtains; Delco ignition and vacuum system; in very good mechanical condition; original owner; $350. Can be seen at Marconi Service Station, North Quadra Street. 9921-2-91

FOR SALE—FORD TOURING, 1921 model, excellent shape, with self-starter. Phone 6269R before 9 a.m. and after 6 p.m., or apply Box 1000, Times. 000-tf

PHONE 1090 SELLS YOUR PROPERTY, used radio, car, motorcycle, etc.

29 FURNISHED SUITES

A SMALL APARTMENT, FURNISHED OR unfurnished. 2321 Cook Street. Garage. 11570-3-91

FIELD APARTMENTS—FOR RENT, MODern furnished suite, garage. Phone 1285O. tf

HUMBOLDT APARTMENTS—TWO AND three-room suites to rent. Phone 1629O. 3530-tf

MARINE CHALET, OAK BAY, VICTORIA'S finest furnished apartments. Near beach, car line and golf links. Electric refrigeration in kitchenettes. Weekly and monthly rates. Phone 2786. tf

SOME DO, SOME DON'T—GET RESULTS. Write a good ad and do. Phone 1090, The Times.

STOBART BUILDING FOR WARM APARTments. Central, newly furnished, elevator, transient rooms. 745 Yates. Office, third floor. 9684-26-92

NORMANDIE APARTMENTS
CORNER COOK AND BALMORAL
FURNISHED SUITES
PHONE 1789L

30 FURNISHED ROOMS

DUNEDIN ROOMS, 749 FORT STREET. Bedrooms, housekeeping suites. Phone 4476L. tf

REAL ESTATE—HOUSES, LOTS and ACREAGE FOR SALE

IN THE COUNTRY

CITY CONVENIENCES

SIX-ROOM BUNGALOW, WITH ONE acre of beautiful grounds, situate within the three-mile circle, on a high but secluded location, with wonderful views. House contains large living-room with fireplace, sunroom, two bedrooms, dining-room with fireplace, pantry, kitchen, three-piece bathroom and basement. Grounds contain servant's house, garage, large and small fruit, and a choice flower garden. Price is $4,200, but owner is anxious to sell and asks us to obtain offers.

THE ROYAL TRUST COMPANY
Real Estate Department
Belmont House Victoria

OAK BAY SNAP

$2600—$500 CASH, BALANCE AS rent, fully furnished semi-bungalow, living-room, dining-room, 2 bedrooms, 3-piece bathroom, kitchen, downstairs; 2 rooms up; 2 good lots with about 20 assorted fruit trees in full bearing. Located on a good street near car. A good home, nicely furnished, at a sacrifice price.

LEE, PARSONS & CO. LIMITED
1222 Broad Street

31 HOUSEKEEPING ROOMS

CLEAN FURNISHED HOUSEKEEPING rooms and cabins, $8 up. 1036 Hillside. 11294-26-100

HOUSEKEEPING ROOMS AND TWO-room suite. 1621 Quadra Street, two blocks from City Hall. 9920-26-114

32 ROOM AND BOARD

COMFORTABLE ROOM AND BOARD, IN private family, for one or two young men; walking distance from city. Phone 7506R. tf

CHERRY BANK—COMFORTABLE ROOMS, excellent table, close in. Phone 7184O. 11278-26-101

PALL MALL HOTEL — COMFORTABLE rooms, home-cooking. Corner Johnson and Broad.

SELECT, QUIET HOME, MODERN, CLOSE in, suit a business man. Phone 7968L. tf

33 FURNISHED HOUSES

FOR RENT—7-ROOM FURNISHED HOUSE, piano, garage; Gonzales Hill. Phone 4357X. 11551-3-90

MOSS—MODERN HOME, FURNISHED throughout, four bedrooms, cemented basement, furnace. Phone 5833O. 9916-3-90

35 UNFURNISHED HOUSES

FOUL BAY—3 ROOMS, KITCHENETTE, range installed. Apply 1808 Crescent Road. 11565-3-92

39 HOUSES FOR SALE

READ THESE BARGAINS TO-NIGHT and you'll be buying to-morrow!

HOUSES BUILT ON INSTALMENT PLAN

MODERN HOMES FOR SALE; EASY terms. D. H. Dale, contractor, Fort and Stadacona.

THIS HOUSE CONTAINS:

Paneled dining-room, buffet and fireplace.
Big pass pantry and cupboards.
Fine kitchen with fuel hoist and laundry room with tubs.
Three bedrooms and three-piece bathroom.
Hot water heating.
Cement basement. Garage and garden with stone wall.

ALSO

New Fada radio.
New Sonora gramophone.
New walnut dining-room suite.
New Wilton carpet.
New Monarch range.
New bedroom suite.
New kitchen table, curtains, rods, linoleum, sewing machine, etc.

ON TERMS $5000

THE B.C. LAND & INVESTMENT AGENCY LIMITED
922 Government Street
11552-3-90

PERSONAL

"FAMILY LIMITATIONS" AND SEX hygiene, read Margaret Sanger's book, $1.00. T. Winston, 2871 Euclid Avenue, Vancouver. tf

I, ARTHUR HIPWELL, 271 MICHIGAN Street, will not be responsible for any debts contracted by my wife, Rosa Hipwell, after this date. (Signed) Arthur Hipwell. 9934-3-92

IF YOU WOULD BE WELL SEE G. Wardell, M.-T.D. (Doctor of Mechano-Therapy). Lectures Friday, 8 p.m. No cure, no pay. Phone 5324. 554 Niagara Street. 11250-26-99

INVALIDS — LARGE COMFORTABLE home and grounds, with real service. Phone 4926. 9453-tf

MME. SHERRY, PSYCHOLOGIST, IS IN the city. Lectures Sunday evening in Harmony Hall, 724 Fort Street. Private interviews from 2 to 5 daily. 11518-26-113

46 LOST AND FOUND

ASTRAY, HIGHLAND DISTRICT, TWO heifers, black with bell, and Jersey ear-tagged. Cattlemen please tie up and advise F. S. Mitchell, Millstream. 9927-1-90

LOST—ON TUESDAY, BETWEEN OSwego Street and Bank of Montreal, string of amber beads. Reward. Phone 6752L. 9929-2-91

LOST—LIVER AND WHITE POINTER, female. Reward. Phone 6377. 11561-3-91

LOST—LADY'S GOLD WATCH, WITH black ribbon wristband. Please phone Gordon Head 32M. 9926-2-90

LOST—MAN'S SCARF, ON SATURDAY evening, either on Dupplin Road, Douglas Street, Yates Street, or on Cloverdale street car. Please return to Daily Times Advertising Dept., Phone 1090. xxx-3-91

FOUND—SMALL BROOCH WITH PEARLS. Phone 3656L. 11559-3-90

FOUND—SMALL BROOCH, WITH PEARLS. Phone 3656L. 3

47 BUSINESS OPPORTUNITIES

FOR SALE—GOOD ROOMING PROposition, close to Crystal Garden, 10 rooms, low rent, cheap. Phone 6953 evenings. 9938-1-90

48 MONEY TO LOAN

MONEY TO LOAN ON FIRST MORTGAGE
SWINERTON & MUSGRAVE LIMITED
640 Fort Street

BUSINESS DIRECTORY

BRICK AND CEMENT

BRICKWORK, CHIMNEYS, BOILERS, cement and concrete work. B. C. Jarratt, Phone 2296. 11177-26-98

NEAR OAK BAY BOUNDARY

TO CLOSE AN ESTATE

PRICE CUT TO $3,625

OAK BAY AVENUE—WE ARE AUTHORized by the executors to offer this property at a sacrifice price in order to effect a quick sale. Comfortable home of 4 rooms, full sized basement, large lot, good location. To duplicate this home to-day it would cost $4,000.

P. R. BROWN & SONS LIMITED
1112 Broad Street Phone 1076

SMALL FOX OR POULTRY FARM

4 ACRES, ON SIX-MILE CIRCLE, GRAVelly soil, and some nice shade trees. Houses for about 400 birds, good feed house, etc. Comfortable house of 4 rooms, furnished (good range, Franklin stove, etc.), city water, vegetable and flower garden; low taxes; 5 minutes from church, store and school. Exceptionally good value for $2,600. Easy terms.

BRANSON, BROWN & CO.
Central Bldg. View and Broad

BUSINESS DIRECTORY
(Continued)

CARPENTER AND BUILDER

ANYTHING IN BUILDING OR REPAIRS. Phone 1793. Roofing a specialty. T. Thirkell. tf

DYEING AND CLEANING

CITY DYE WORKS—GEO. McCANN, PROprietor. 844 Fort Street. Phone 78. 53

ENGRAVERS

PHOTO ENGRAVING—HALF-TONE AND line cuts. Times Engraving Department. Phone 1090. 53

FURNITURE MOVERS

ABOUT TO MOVE? IF SO, SEE JEEVES & Lamb Transfer Co. for household moving, crating, packing, shipping or storage. Office phone 1567; night, 2561L.

INSURANCE

FIRE, LIFE, AUTO AND ACCIDENT INsurance. See Lee, Parsons & Co. Limited.

PATENT ATTORNEYS

T. L. BOYDEN, M.I.E.E., PATENT ATtorney, authorised by the Canadian and United States Patent Offices. 612 View Street. 53

PAINTING AND PAPERHANGING

J. COMBER, PAINTING, PAPERHANGING and kalsomining. Phone 6265L. tf

PLUMBING AND HEATING

A. E. HASENFRATZ — PLUMBING, heating, repairs of all kinds. 1045 Yates Street. Phone 674; res. 4517X.

REAL ESTATE AND INSURANCE

B. C. LAND & INVESTMENT AGENCY, 922 Government Street. Phone 125. 53

MINING SHARE, REAL ESTATE, INsurance. Phone 3674. C. S. Marchant, 130 Pemberton Building. tf

SHOE REPAIRING

ARTHUR HIBBS, PIONEER SHOE REpairer. Work at reduced prices. Compare work and wear. Calgary Building, 811 Fort Street. 59

TYPEWRITERS

TYPEWRITERS FOR RENTAL—STUDENTS may rent typewriters from us at these special rates: 1 month $3, 4 months $10. Free instruction books. Increase your efficiency by taking advantage of this offer. No charge for delivery. Remington Typewriters Limited, 614 View Street. Phone 6853. tf

TURKISH BATHS

CRYSTAL GARDEN—TURKISH AND HOT sea water baths. The finest health-giving method or reducing fatigue. Phone 2207. 59

WOOD AND COAL

COOPERAGE WOOD — BLOCKS, $3.50, stove wood, $2.50; kindling, $2.50 load. Phone 2173. tf

FRESH WATER WOOD, $5 PER CORD; 2 cords $9.50; 4 cords $18. Shawnigan Lake Wood Company. Phone 1185. 9580-tf

SIDNEY MILLWOOD, $4 PER CORD, land dry, kindling wood; all fir wood. We deliver in Victoria. 7119L. 9887-26-110

4 FT. DRY SLABWOOD, $4.50 CORD; stove lengths, $5.50 cord; cedar blocks, $2.50 cord. Phone 2545. 9860-26-110

$7.50 CORD, $4 HALF, DELIVERED; best cordwood, stove lengths. Stephen. Phone 8129L.

$7.50 CORD DELIVERED. BEST CORDwood, stove lengths, no knots. Phone 1968 or Colquitz 74. Sibbald Bros. 11291-26-101

DRYLAND MILLWOOD

Half cord $2.75
One cord $5.50

BEST OLD WELLINGTON COAL
Phone 1476 or 1551L
SMITH & SONS

PROFESSIONAL CARDS

BARRISTERS

FOOT & MANZER
Barristers, Solicitors, Notaries, etc. Members of MANITOBA, ALBERTA and BRITISH COLUMBIA BARS. Phone 215. Bank of Nova Scotia Bldg., Victoria, B.C.

CHIROPRACTORS

E. HALLSOR, CHIROPRACTOR, PHYSIOTherapist. Flat feet cured. 314 Central Bldg. Phone 1115. Res. 401. tf

H. H. LIVSEY, D.O., Sp.C., CHIROPRACtic Specialist, 312-3 Pemberton Building. Phone 4951. Consultation and spinal analysis free. tf

DENTISTS

DR. W. J. FRASER, 201-2 STOBART Block. Phone 4204. Office 9.30 to 6 p.m.

NURSING HOME

BEACHCROFT NURSING HOME—CONvalescent and rest cure. Phone 2732. Mrs. E. Johnson. tf

OSTEOPATHY

G. BJORNSFELT, D.O.S.M., Reg. Dipl. Latest Swedish and American methods. 216 Pemberton Block. Phone 2494. tf

HERE IS REAL VALUE

7-ROOM MODERN DWELLING

3 bedrooms, den, sunroom, etc.
Cement basement
Hot air furnace
Premises all in good condition.

2 LARGE CORNER LOTS
(50 ft. x 182 ft. each)
Well fenced and in garden, flower beds and fruit trees.

Price cut to
$3300

$800 Cash and Balance on Mortgage

SWINERTON & MUSGRAVE LIMITED
Exclusive Agents 640 Fort Street

$1600

MOST ATTRACTIVE AND APPEALING four-room bungalow on the market, condition of the property beyond criticism. Contains living-room, open fireplace; three-piece bathroom, two bedrooms, kitchen, cement basement; lawn, flowers and shrubbery. Situate in Cloverdale district.

BROWN BROS. & ALLAN LIMITED
Phone 6705 711 Fort Street

TO CLOSE AN ESTATE

WE OFFER A MOST ATTRACTIVE HOME, situated in the Rockland Ave. district, consisting of 8 rooms. EXTRA LARGE LIVING-ROOM, OAK FLOORS, beautiful paneling, 4 bedrooms. This is a very well-constructed house, built especially for the late owner, and is in A1 condition. Lovely garden. Price $12,000.

CARLIN REALTY CO.
311 Jones Bldg.

CENTRAL DOUGLAS STREET

BUSINESS CORNER AND BRICK BUILDING

$16,500

INSTRUCTED TO REALIZE ON ESTATE, we offer this strategic corner, 60 ft. frontage, a few yards off Fort Street, in the hotel and club zone, for quick sale. Far below to-day's values. For full details see exclusive agents.

NOTE

THE ABOVE PRICE IS FOR IMMEDIATE SALE. AFTER OCT. 20 THE PRICE WILL BE $20,000.

VICTORIA REALTY COMPANY
616 View Street Phone 3036
"RELIABLE REALTORS"

Unmarried—What did you call your mother-in-law after you were married?
Married—The first year I called her 'I say,' and after that we all called her 'Grandma.'"

He—You are always boasting that you were a model for a famous artist—for what picture?
She—For "Cleopatra and the Snake." Who was Cleopatra?

Monaco was an independent principality for 800 years until the reigning prince was dispossessed by the French Revolution.

Implements made by man more than 22,000 years old have been found in France.

PROFESSIONAL CARDS
(Continued)

OSTEOPATHY
(Continued)

OSTEOPATHY IS A COMPLETE SYSTEM of medicine practiced by osteopathic physicians only. Do not be misled by imitators. At present I am the only one practicing osteopathy in Victoria. Dr. V. B. Taylor, 403-4-5 Pemberton Bldg.

OSTEOPATHIC PHYSICIANS

DR. V. B. TAYLOR, GENERAL PRACtice. Special attention to finger surgery of the eye, ear, nose and throat. 404 Pemberton Building. Phone 2864.

PHYSICIANS

DAVID M. ANGUS, M.D.
Women's Disorders. Ailments.
502 Pantages Bldg. Seattle

PROVINCE OF BRITISH COLUMBIA

Notice of Application for Certificate of Improvements "Mystery" Mineral Claim. Victoria Mining Division. Located Port Renfrew; Lawful Owner, J. J. Baird, Free Miners' Certificate No. 23595D.

Take notice that I, J. J. Baird, Free Miners' Certificate 23595D, intend at the end of sixty days from the date hereof to apply to the Mining Recorder for a certificate of improvements for the purpose of obtaining a Crown Grant of the above claim.

And further take notice that action under Section 85 of the Mineral Act must be commenced before the issuance of such certificate of improvements.

Dated this 1st day of October, 1928.
J. J. BAIRD.

Notice to Consignees

This is to advise you that the M.V. Pacific Shipper has arrived from United Kingdom, duly entered at Customs, and cargo discharged. Please pass Customs entries forthwith, and take delivery of goods from Rithet's Pier No. 2.

FURNESS (PACIFIC) LTD.,
King Bros., Agents.
Dated October 15, 1928.

JABBY

"Radio usta seem wonderful, but it ain't half so much of a mystry to me as how some of these fellas can talk so long and say so little."

EXCHANGE

LOVELY FARM OF TEN ACRES, CLOSE to city, overlooking the water. Good [illegible] light, phone; good barns. For modern house in good locality, or city property showing income. Listing No. F132.

B.C. BOND CORPORATION LIMITED
1200 Government St. Phones 348-349

ATTRACTIVE SUBURBAN HOME

MODERN 4-ROOM BUNGALOW, STANDing on double lot set out in exquisite garden containing fish pond, fruit trees, small fruits, etc. Poultry house, garage. Furniture and garden tools included in price. Good high location, within 2-mile circle. Price $2,650, on terms.

ALFRED CARMICHAEL & CO.
1210 Broad Street Realtors

6-ROOM BUNGALOW BARGAIN $3,700

HERE IS AN OPPORTUNITY TO SECURE at a snap an exceptionally fine located bungalow, situated on a good sized lot high and dry, facing south. This is not an old house, but a fully modern bungalow, and has reception hall, hardwood floors, built-in features, beamed ceilings and full cement basement with furnace and laundry tubs. At present vacant. Phone us and let us show you over.

GILLESPIE, HART & TODD LIMITED
Exclusive Agents Phone 2040

AN EXCEPTIONALLY NICE DWELLING OF SEVEN ROOMS

For the one desiring a modern home close in this is the very place. It is within the half-mile circle and few minutes' walk of the centre of city. Pleasantly situated, just off Quadra, on a large lot 60x120. The house is both well built and well arranged. Apart from all modern conveniences there is extra plumbing and very fine electric fixtures, open fireplaces, gas, garage, etc. A splendid buy, on terms, for $6800

A NINE-ROOM MODERN DWELLING CLOSE TO GLENSHIEL INN

Situated on the high part of Blanshard Street and commanding nice landscape view, a modern 9-room dwelling standing on approximately 125 feet square. Close to Empress Hotel and Crystal Garden. This would make a splendid proposition for a private hotel or apartment house. There are all conveniences and the rooms are large. Always well rented. Price, on terms, only $7500

McCLURE STREET 6-ROOM SEMI-BUNGALOW

This is a nice little semi-bungalow of 6 rooms and of recent design. Close to car line and within comfortable walking distance of centre of city. Nice lot, laid out in lawns, shrubs, etc.; also garage. Price, on terms $4500

B.B. LAND & INVESTMENT AGENCY LIMITED
922 Government St. Phone 125

THINK YOU'D LIKE LION-FARMING?—One of the strangest exhibits you ever saw was displayed the other day at the Los Angeles Country Fair, Pomona, Cal. Miss Edna May Page is shown here with Jackie, eight-months-old African lion. Lion-farming has become a recognized industry in southern California, to meet the demand from circuses, zoos and the movies.

V. 2864.

McCloy & Co.

Auctioneers and Valuators

Auction Thursday at 1.30 p.m

In Our Large Auction Hall
Corner Pandora Avenue and Blanshard Street

Extensive Sale of

SUPERIOR FURNITURE

For Drawing-rooms, Dining-rooms, Parlors, Bedrooms, Kitchens, 2 Flat-top Office Desks, Roll-top Desk, Etc.

Removed from Linden Avenue, Oak Bay, and Fairfield homes for convenience of sale.

Full details later.

Goods for these popular weekly sales of better-class furniture received or sent for up to 10 a.m. Thursday.

McCloy & Co.

V. 2865.

SPECIAL SALE

In Our Lesser Hall

Tuesday, 1.30 p.m.

Antique and Modern

FURNITURE

Oil Paintings, Silver and Electroplate, Good Carpets, English Dining Table and Chairs, English Single Beds, Etc.

Full details later.

A few items may still be included in this sale if immediate arrangements are made with

The Auctioneer
McCLOY & CO. Phone 1431

HONEY MEANS MONEY

With an increase in bee colonies and general interest in bee keeping in Canada, that country has been able to increase its honey production and value 77 per cent from 1926 to 1927. Last year's production was 23,647,270 pounds, valued at nearly $3,661,000.

It is calculated that 100 years ago 170,000 newspapers were sold wekly in Great Britain. To-day the figure has risen to approximately 75,000,000.

A wood substitute, containing sawdust mixed with chalk and chemicals is said to be combustible only at high temperature.

MAYNARD & SONS

AUCTIONEERS

Instructed, we will sell at Salesrooms, 727-733 Pandora Avenue

To-morrow, 1.30 p.m.

WELL KEPT AND COSTLY

Household Furniture Player Piano, Wilton Carpets, Etc.

Including: Schubert 88-note Player Piano, Music and Bench, Fumed Oak Frame Divanette Uph. in Tapestry, Large Davenport in Red Morocco Leather, Small Chesterfield, 5 splendid Pph. Easy Chairs, Leather Uph. Oak Chair with Rocker to Match, several good Reed Chairs, Oval Shape Oak Oc. Table, small Writing Desk, Fumed Oak Book Case with Sliding Glass Doors, Drophead Sewing Machine, Wilton Axminster and Brussels Carpets, 3 good Sanitary Couches, nice Day Bed, several Couches, 3 nice Gate-Leg Dropleaf Tables, Ex. Tables, 3 sets of Dining Chairs, Oak Dinner Wagon, Royal Typewriter, 3-Tube Radio, Oak Centre Tables, Folding Card Tables, very good Single, ¾ and Full-size Beds in Brass and White Enamel, very good Dressers and Chest of Drawers in White Enamel, Oak and Walnut, Childs' Cots, Baby Buggies, lot of Bedding and other Bedroom Furniture, Congoleum Squares and nice pieces of Congoleum, 7 real good Steel Ranges, Cook Stoves, 16 nice Heaters and Parlor Stoves, Kitchen Tables, Chairs, Cooking Utensils and Dishes, Garden Tools, Lawnmowers, Step Ladders, small Lathe, Wringer and Tub Stand, 3 Sets of Stationary Wash Tubs, a 3.03 Savage, 38.55 Rifle and Double Barrel Shotgun, 3-Ring Gas Plate, Ladies and Gent's Bicycles, etc. Now on view.
Also our usual Sale of Poultry, Vegetables, Apples, Tomatoes, Goats etc.

MAYNARD & SONS
Auctioneer Phone 837

OUT OUR WAY —By WILLIAMS

HON. DR. KING GIVEN THANKS OF PENSIONERS

Federal Pensions Head Discusses Pensions With Local Officials

"Hon. Dr. King is certainly proving the best minister the pensioners in Canada ever had," declared A. J. Wilson, secretary of the Canadian Pensioners' Association, Victoria Branch, after he, in company with the president, T. Watson, had waited upon the Minister of Pensions and National Health at the Empress Hotel yesterday afternoon.

"Dr. King is giving every case submitted by the branch his personal attention and he is extremely sympathetic with our views," announced Mr. Wilson.

The Federal Minister was tendered the thanks and appreciation of the disabled veterans at the conference.

The Minister, in reply, declared "It is my great desire, and that of the officials of my department, to co-operate with the disabled veterans in every possible way. It is the task imposed upon me to see that every disabled ex-service man shall receive from the Government all that he is legally entitled to.

"Canada will never forget the debt of gratitude owed those who have suffered a disability in her defence. She will at all times recognize her obligations to the war disabled.

"Canada's pension legislature in regard to her soldiers is far above that of any other country involved in the late war."

MANY FACTORS

Questioned regarding compassionate pensions to dependants of soldiers who died from disabilities other than incurred on war service, the Minister stated that such cases are determined by the condition of the family and the military record of the soldier concerned.

In regard to treatment of pensioners suffering from non-service disabilities, who are in indigent circumstances, the Minister stated that such cases will be left to the discretion of the Departmental officials.

FIXED RATES UNWISE

Questioned by Mr. Watson in regard to permanency of pensions, the Minister considered that in respect to progressive disease this would be unfair to the pensioner. Such cases will continue to be called up for medical examination at intervals, and pension awarded according to the extent of the disability. Where an injury is liable to become permanent the pension would become permanent.

Inclusion of soldiers' advisers within the organization of the Department of National Health and Pensions was under consideration in the interests of the disabled ex-service men appealing for pension.

"It has been brought to my attention that some soldiers' advisers have been devoting more attention to other interests than that of the soldiers, with the result that cases have not been adequately presented to the Federal Appeal Board," said Dr. King.

It is not proposed to disturb the local soldier adviser, Mr. Sedger, the deputation was assured.

STARTING THE AIR MAIL TO MEXICO—Here is the first load of air mail to be carried from the United States into Mexico. The service, just inaugurated, crosses the border at Laredo, Tex., and Nuevo Laredo, Mexico. Pilot Cardenas is shown to the left, with Postmaster Pedro Medina of Nuevo Laredo. Six Stimson-Detroiter planes recently were delivered to the Mexican Government for the service.

BUSINESS CHANCES

Find a Partner or a Buyer With a **Want Ad!**

Before Spending Any Money

prove its worth. Come and try three free treatments with the Original Wilshire I-on-a-co Belt. If you are a sufferer from Rheumatism, Neuritis, Sciatica, Lumbago, Constipation, Nerves, or Sleeplessness, you will find wonderful relief by using I-on-a-co.

A simple and inexpensive method that gets results.

Note the Number—504 Sayward Building

Office Hours: 12 Noon to 6 p.m. Week Days Only

Telephone 2362 H. A. Goward, Sales Manager

Wilshire's I-ON-A-CO

ESTABLISHED 1885

THE NEW
Enna-Jettick Shoes
ARE HERE—SELECT YOURS NOW

MAYNARD SHOE STORE
649 Yates St. Where Most People Trade Phone 1232
WHERE MOST PEOPLE TRADE

We Can Save You Money in Buying Your
NEW CAR
Get our easy payment plan of carrying deferred payments. It costs less. You save the difference between our low rate of interest and the usual charge for financing.
DON'T Sign Any Papers until you have compared our rates.
Gillespie, Hart & Todd Ltd.
611 Fort Street Phone 2040

Hill's Drive Yourself Cars
Rent by the Mile or Hour ALL NEW MODELS

Make of Car	Price Per Mile Week Days	Per Hour, 15 Miles to Hr. Including Gas
GRAHAM-PAIGE	18c	$1.50
CHRYSLER	14c	$1.40
CHEVROLET	12c	$1.25
NEW FORD	10c	$1.00

The above system is the most economical in vogue anywhere. In case of damage to our car through accident we assume expense above ten dollars.
Special Arrangements for Day, Week or Month.
Phone 5776 for Further Particulars or Call 721 View Street.

FOOT SUFFERERS, NOTE!
OUR WORK Correcting all foot deformities, aches and pains
YOUR GAIN Safe treatment, renewed comfort, health and vigor
B. C. FOOT HOSPITAL
Phone 597 Free Examination Stobart Bldg., 745 Yates St.

Sentence of Thirty Days For Begging

Convicted on a charge of vagrancy and begging, James Riley was sentenced to one month's imprisonment by Magistrate George Jay in City Police Court this morning. Riley yesterday denied he had been convicted on a similar charge before, but evidence was introduced this morning to show that he had twice served terms on a like count.

"I don't remember them," said the accused. "That was thirteen years ago."

"I must have a better memory than you," the Magistrate said, "because I remember it."

"I must have been drunk or something," suggested Riley.

"Probably you were," retorted the court.

Diggon's Annual Calculation Contest
THREE VALUABLE PRIZES
See Our Window
DIGGON'S LTD.
1208-12 Gov't St. Phones 2147-2148

After attending the Royal Blue Line convention in Boston, H. L. Sangster and a party of directors of the Blue Line Taxi Company have returned to the city. They left Victoria September 9 to attend the gathering. Several new coaches are being built by the Blue Line in the East for use as sightseeing tally-hos in Victoria and Vancouver, stated Mr. Sangster. Fifty cities in which the Blue Line operates were visited by the party during their trip to the East.

FLOOR LAMPS
At Prices You Can Afford
Walnut-finish Stands and Silk Shades, $14.50 and up
See Them in Our Window
Murphy Electric Co.
727 Yates Street Phone 129

Canadian Government
ANNUITIES
Write or Phone for Descriptive Booklet To-day
H. F. BISHOP, Representative
Main Floor, Post Office Phones: 8398 and 3216R.

WOOD $4.00
Per Cord Load C.O.D.
LEMON, GONNASON CO. LTD.
Phone 77 2324 Government St.

CORNS and Callouses all removed by "Moscco," the wonder remedy. 50c a jar. Money back if not removed.
SOLE AGENTS
STEWART THE SHOE MAN
1321 DOUGLAS STREET

CYSTITIS, DROPSY
And All Urinary Ills
TAKE OUR HERBAL REMEDIES
Descriptive Pamphlet; also one on Loss of Manhood and Disorders of Men, and Marriage and Ills of Women—free by mail. Open 2 to 6 and 7 to 8 every day except Wed. and Sat., when closed all day.
Phone Doug. 3394
English Herbal Dispensary Limited
1359 Davie, Vancouver, B.C.
Canada's Oldest Herbal Dispensary

Beatty BROS. LIMITED
Liberty Sale
You will hardly believe the splendid results you obtain when you wash the BEATTY way. We are only too pleased to demonstrate this machine in your home. A trial will prove.
Beatty Washer Store
712 Cormorant Street. Fairfield Bldg.

Anniversary Sale in Full Swing
Standard Furniture COMPANY
719 Yates Street

Lose

or find anything? The quickest and easiest way to locate the finder or loser is through the Lost and Found columns of this paper. Remember 25,000 people will see your ad daily. Also, the cost is small. Phone now to Times Want Ad Headquarters, Phone 1090 and let the "eyes" find it.

NEWS IN BRIEF

The B.C. Electric Social Club will hold its next dance on Wednesday, at the Foresters' Hall.

The Horse Transport Company, 11th Div. Train, C.A.S.C., will parade at the Armories at 8.15 o'clock to-night. Dress: Drill order.

The Rex Theatre, Esquimalt, will reopen on Thursday. Members of the Esquimalt Council are expected to attend the opening showing.

Alfred Nelson, who pleaded guilty to a charge of stealing a small quantity of wood, was released on suspended sentence by Magistrate George Jay in City Police Court this morning.

The Junior Chamber of Commerce will recommence its regular gatherings this evening with a general dinner meeting in the chamber dining-room at 6.15 o'clock. Considerable business of importance will be discussed. W. T. Straith, president, will be in the chair.

E. E. Wasson of Nelson was called to the Bar and admitted to the roll of solicitors in a brief ceremony before Mr. Justice Morrison yesterday, on presentation by W. C. Moresby, K.C., past president of the Victoria Bar Association. Mr. Wasson will practice law in Vancouver.

The annual court of revision on the assessment roll will come to a close this week, with the concluding session set for Thursday at 10 a.m., it is stated by George Okell, city assessor. Upwards of 160 complaints were filed with the court this year, mostly on minor points of dispute.

The North Saanich Horticultural Society will hold a Sidney garden contest. Three cups will be offered, the winning gardens to be in the Vancouver Island contest. A junior garden contest will be held for children of fourteen years and under. The monthly meeting will be held in Wesley Hall on November 1. L. E. Taylor, president, will speak on lilies.

The Women's Mission Circle of Emmanuel Baptist Church are endeavoring to promote the work of temperance, and in this connection Mrs. C. C. Spofford will address a public meeting in the schoolroom of Emmanuel Church on Wednesday evening at 8 o'clock, her subject being "A Citizen at Twenty-one." Musical items will be rendered.

Old and new Cabinet ministers exchanged greetings at the Parliament Buildings to-day when Dr. W. H. Sutherland, former Minister of Mines, called on Hon. W. A. McKenzie, Minister of Mines in the Tolmie Cabinet. Snatching a few minutes from a meeting of the executive council, Mr. McKenzie cordially greeted Dr. Sutherland and invited him into his private office for a chat.

A. Hanson, of Cowper Street, Saanich, who won the sweepstake trophy at the last international fur show here for the best pair of unregistered foxes, has entered the registered fox industry. He has constructed a new fox ranch on Helmcken Road, and has acquired registered stock, disposing of his animals which could not qualify under the national rules. He has made his outside enclosure large enough to contain twenty breeding pens.

"Dante Gabriel Rossetti" is the subject chosen by Dr. Sedgewick of the University of British Columbia for his lecture to be given before the University Extension Lecture Society at the Victoria College on Thursday evening at 8 o'clock. Much interest has been taken in the list of lectures for the year and a good attendance is expected at the first address. Membership cards for the season may be obtained at the Public Library or at the College prior to the meeting.

A well-attended military 500 party was held in the Lake Hill Community Hall last night under the auspices of the Community Centre. The prizes, after cutting, were awarded as follows: First, Mrs. Williams, Miss Dunnett, Mr. Buckley and Mr. Peddle; second, Mrs. Webster, Mr. Campion, Mr. H. A. Bates and Mr. Barlow; consolation, Mrs. Harris, Mrs. Buckley, Mr. A. Bond and Mr. Gray; ten bid, Mrs. Townsend and Mr. Knowlton. Refreshments were served by the committee in charge. Next Monday night's game will be held under the auspices of the Lake Hill Women's Institute.

New Settlement Plans Described

Edmonton, Oct. 16.—Establishment of two training schools in Great Britain for the purpose of giving a six-weeks' course in domestic training to girls coming to Canada for such work and examination of Britishers coming to Canada by British physicians are two of the outstanding plans being put into effect by the Canadian Department of Immigration in the interests of better and more contented settlers, states Hon. Robert Forke, Minister of Immigration.

Mr. Forke is in Edmonton to confer with the Alberta Government on immigration conditions in general.

Montreal Man Is To Be Sentenced

Montreal, Oct. 16.—Thomas Bernard Hunt, a street railway company bus driver, pleaded guilty yesterday to a charge of stealing $1,380 from the Victoria Avenue office of the Montreal Tramways Company last Hallowe'en. George Stark, wrongly convicted, served ten months of a two-year sentence and received ten strokes of the lash for the crime which Hunt admitted. He was released from prison last week. The driver will be sentenced on November 15.

OBITUARY

The remains of the late Mrs. Rosina O'Brien, of Entrance Island lighthouse, were laid at rest in the family plot in Ross Bay Cemetery this morning. The cortege left the Sands Funeral Chapel at 8.50 o'clock and proceeded to St. Andrew's Cathedral, where Rev. W. C. Smith said Mass at 9 o'clock. The pallbearers were E. Burkmar, W. Mills, A. Morgan, G. Morgan, W. Fisher and R. Trowsdale.

The funeral of the late Jack Hem, who passed away Sunday at 549 Cormorant Street, will be held to-morrow at 3.30 o'clock from the Sands Funeral Chapel. Interment will be made in the Chinese Cemetery.

Hotel Rotunda Gossip

Evidence piles up day by day of the immensity and vitality of the period of mining expansion on which British Columbia has entered, according to William Forrest, veteran prospector, who has arrived here.

"Mining expansion here is not concentrated in any one area," Mr. Forrest said. "North, south, east and west, all over the Province, new claims are being proved up and mines brought into being."

Mr. Forrest has come here from the Similkameen, where he has extensive interests now.

MORE COCOA, HIS PLAN

The capacity of Victoria and the Province generally to consume cocoa during the next year, is what E. J. Greenway, of Montreal, who is at the Empress Hotel, is trying to gauge. His interest in the cocoa-drinking habits of British Columbians lies in the fact that he is director of J. S. Fry & Sons of Canada Limited.

Mr. Greenway said that the cocoa beans for the Canadian trade were brought from the Gold Coast of Africa and manufactured in Montreal under the very high food-manufacturing regulations of the Canadian Government. He said he did not think the people in the West consumed enough cocoa, despite the fact that the prairies were cold and cocoa was a heat-producing drink-food. He said that an educational campaign was planned to bring Canadians to a greater appreciation of cocoa.

WEST NOW MANUFACTURING

James J. Salmond, president and general manager of The Monetary Times of Canada and his western manager, G. W. Goodall, have arrived on one of their usual coast-to-coast business tours.

Mr. Salmond said that one of the notable things on the prairies, besides the great crop this year, was the extent to which manufacturing was penetrating the agricultural area. Accompanying this development is the agitation over the prairies of cheaper power and now the development of it.

"Up until just recently, western cities were only distribution points for the wares of eastern manufacturers," Mr. Salmond said. "Now these western cities besides distributing, are manufacturing more and more of the specialty products needed."

J. L. Vries, business man of Marseilles, France, is here on his way South.

J. R. Hall, Vancouver financial man, came over this morning, and is meeting local business men.

YEAR IN JAIL FOR DEFRAUDER

Leslie Sanders Must Serve Twelve Months in Oakalla Prison

Magistrate George Jay in the City Police Court to-day imposed a sentence of twelve months' imprisonment upon Leslie Sanders, who pleaded guilty on three charges of passing worthless cheques. The sentence was twelve months on each charge, to run concurrently.

C. V. Hansen, charged jointly with Sanders, was released when City Prosecutor C. L. Harrison withdrew the charges against him. Mr. Harrison explained that although Hansen had been rooming with Sanders and had accompanied him upon his trips to cash the cheques, there was no direct evidence linking him with the offences. Hansen was discharged with a warning from the court.

The story of how Sanders secured approximately $211 in goods and money through his activities with bogus cheques was related in court. Three cheques, with a total value of $156, were cashed at the store of David Spencer Limited, and another for $55 at the Hudson's Bay Company. The cheques were signed with the name "E. V. Hansen."

MUST BE PROTECTED

"Mercantile houses and retail stores must be protected against this sort of thing," said Magistrate Jay in passing sentence. He pointed out to the accused that in addition to gaining money by fraudulent means, his acts also constituted forgery, although he was not charged on the latter count.

R. C. Smith, also facing a charge of obtaining money by false pretences, was released on suspended sentence of one year.

BEACH CLEANING PLANS PROGRESS

Special Committee to Take Up Foreshore Rights Before Acting

The special joint committee of citizens appointed to consider improvement of local beaches will have questions of foreshore rights investigated before considering the removal of unauthorized shacks on the beaches, it was decided at a meeting of the group this morning.

It was pointed out that if the committee were to take action of its own accord before definitely ascertaining what authorities control the foreshore between high tide and low tide marks, trouble might result.

Capt. T. J. Goodlake presided.

The committee recently discussed the question of beach improvement with the public works committee of the City Council. City Engineer F. M. Preston denied that the condition of parts of the waterfront was due to city garbage but asserted that this resulted from refuse thrown out by passing boats. The members of the committee were invited to take a trip on the garbage scow and witness the dumping for themselves.

Suggestions of the committee met with the favor of the public works group, however, the latter body deciding to consider installation of running water and small incinerators on some of the beaches. Concentration on Foul Bay Beach as a start was suggested.

DR. MAGEE URGES MEMBERSHIP IN COMMERCE BODY

Eminent Seattle Divine Commends Chamber Activities to Kiwanians

Modern Business Methods Demand Upright Character in Citizens

A warm appeal to every loyal citizen of Greater Victoria to take out membership in the Victoria Chamber of Commerce, as a means of expressing appreciation of activities to advance the interests of the community, featured an address by Rev. Ralph Magee of the First Methodist Episcopal Church of Seattle, delivered before the Kiwanis Club this afternoon at the weekly luncheon at the Empress Hotel. Speaking on "A Man's View of Life," Dr. Magee asserted that all citizens should cheerfully pay for the benefits received from the persistent activities of the chamber.

PRICELESS GIFT

Dr. Magee pointed to the fundamental difference between the methods of men and women in arriving at a decision. He considered that women "jump to conclusions," guided frequently by intuition. He added: "If we followed the intuition of our wives we would often be ahead. The intuition of women is amazing at times."

Men lack this gift, or it has become atrophied by lack of use, he said. He believed that successful men arrive at their decisions by an analytical process. They see their subject laid out like the blue print of the architect. Ninety per cent of men are unsuccessful because of failure to analyze condtions fully, he asserted.

BUSINESS METHODS

The origin of business in barter and the invention of early currencies was recalled, Dr. Magee pointing out that money was an accidental development from the exchange of property. He told of the days when prices paid for goods depended upon the haggling abilities of buyer and seller, and contrasted the present basis of fixed prices for guaranteed quality. This change, he believed, to be a basic advance in the progress of business ethics.

"I want to pay a real tribute to the ethics of the modern businessman," he said.

CREDIT WIDESPREAD

The development of credit has become a major factor in the business of the world, he went on. Dr. Magee pointed out the disaster which would follow if all goods unpaid for were returned to the seller and the emptiness which would mark the streets if partially paid for motors were refused licenses to operate.

CHARACTER VITAL

"Who pay the bills incurred by misplaced credit? The man who pays his bills! Who pays for skullduggery? The decent fellow! So we have come to the position where we are paying major attention to the development of character," he said.

"If we take an honest he-man's view of life it is up to you to give good support to the institutions, whether by Boy Scouts or Campfire Girls, which are trying to develop real character in our young people," Dr. Magee concluded.

EVENING MEETING

President C. Elwood Watkins announced that the Kiwanis Club would hold an evening meeting next Tuesday. Dinner will be served at the Empress Hotel at 7 o'clock, and dancing will follow. Members will be accompanied by their wives and friends.

CABINET SEES POWER SOURCE

Tolmie Ministers Inspect Much-discussed Campbell River Falls

Several important matters were scheduled for discussion at a meeting of the Cabinet here to-day. All the Ministers were present with the exception of Hon. William Atkinson, Minister of Agriculture, who is out of the city.

Other Ministers who had been away returned to the capital after meeting at Campbell River yesterday. Premier Tolmie, Hon N. S. Lougheed, Hon. S. L. Howe, Hon. F. P. Burden, Hon. W. A. McKenzie, Hon. W. Atkinson and Hon. R. L. Maitland, K.C., made the trip during the week-end, returning to Victoria late yesterday afternoon. Mr. Atkinson later left for Vancouver and will be the only one absent from the Executive Council meeting.

The trip to Campbell River was made to investigate waterpowers which have been made the subject of much discussion in the legislature. The Government decided to make the inspection when it became known that the Crown Willamette Company, of Portland, had another year in which to apply for the right to use the falls in connection with its pulp and paper scheme which may include the damming of Buttles Lake.

MAN INJURED AT DEEP BAY CAMP

Nanaimo, Oct. 16—Oscar Hendrickson of Parksville was painfully injured yesterday at the logging camp of Thomsen and Clark, Deep Bay, when he was caught by a rolling log, resulting in a fractured shoulder and other injuries. He was brought to the hospital by the D. J. Jenkins ambulance, which made a fast run to the scene of the accident, after receiving the telephone call. Mr. Hendrickson is well-known here, having resided at Chase River for several years.

Mr. J. B. Hodgins, well-known druggist, returned home on Sunday night, after undergoing special treatment in a private hospital in Vancouver.

Reputation is of First Importance

THE merchant—and the merchandise he sells—both earn treir reputation by past performance.

Fletcher Bros., for example, have a record of fifty years in the music business in Victoria and the Fletcher Bros. store is admitted to be one of the finest in Canada. The merchandise presented by Fletcher Bros. reflects the character of the institution. Pianos by Steinway and Heintzman, Victor Radios—product of the world's greatest musical organization—Rogers Batteryless Radio, pioneer of the batteryless radio field.

Consider reputation, it is of FIRST importance—always!

Fletcher Bros.
(VICTORIA) LIMITED
1110 Douglas Street

ELECTION DATE SPLITS OPINION

June and September Next Discussed For Commons Vote in Great Britain

London, Oct. 16 (Canadian Press Cable)—Opposition has developed in the Government party's ranks to the present intention to hold the general election in Great Britain next June, it is understood. An alternative proposal being strongly urged is that the election should be held in September. Critics of the earlier date insist it would be almost impracticable to get through the necessary preliminary business in time for a June election, despite the fact that the new session is to be open November 6, largely to facilitate an early Summer election.

NEW VOTERS

The greatest difficulty hampering the Government's selection of a convenient date is believed to be the statutory date on which the Women's Franchise Act, giving another 5,500,000 women the vote, will go into effect. This is May 1 next. It is accepted as a constitutional principle that any considerable extension of the franchise should be immediately followed by an appeal to the country. Thus the proposal that a delay of perhaps four months should ensue between the new enfranchisement and the election is regarded in some quarters as a most dangerous one for which the Government might have to pay dearly in some constituencies.

SUPPORT OF KING SOUGHT

(Continued from page 1)

The city is also drawing attention to its suggestion that the western breakwater, mooted at the time of the original construction of the Ogden Point docks, be built, extending from a site on Macaulay Point to a point in the harbor mouth near the end of the present breakwater.

The expropriation of the present holdings of R. P. Rithet Company at the Outer Wharves, with the development of these piers as part of the Canadian National system, is also suggested as is the construction of a third concrete pier between the two existing docks, when the trade of the port warrants such a move.

GET FULLEST USE

The first objective, it is stated by city officials, is the instalation of such equipment in the present system as will permit of the fullest use of the ocean piers. The raising of the piers and their lining with proper fenders are essential to this plan, the city will contend.

Coupled with the city's case will be a direct statement of the policy of the city in its desire to aid the promotion of port business through the use of the facilities already instaled by the Federal authorities at the port. City financial aid to the construction of the grain elevator and cold storage plant will be cited as instances of the city's interest in the whole question of port development for export trade.

SEEK FEDERAL ADVICE

Before the council makes any request for definite work at the waterfront, it wishes to seek the opinion of the Federal authorities on the question, through the medium of the suggested survey by an expert harbor works engineer from Ottawa, it was explained by Alderman H. O. Litchfield, chairman of the committee, to-day.

The conference to-morrow will take the form of a request for expert advice, as well as advancing a direct offer of whatever help the corporation may be able to extend to any plan of development here, said Alderman Litchfield.

WILL ADD TO STORE

Calgary, Oct. 16.—That the Hudson's Bay Company would be prepared to spend in excess of $1,000,000 in adding to its store here next year was information given the City Council last night by P. J. Parker, zone manager of the company. This sum is apart from the investment in property made in the city recently.

NANAIMO FACES PARKING PROBLEM

Complaints on New By-law Before City Council

Nanaimo, Oct. 15.—At the regular meeting of the City Council held Monday night, two complaints were received re the by-law recently passed affecting parking of cars on Bastion Street between Commercial Street and Bastion Street bridge.

L. Ross, secretary of the Nanaimo Foresters, who own their building on the corner of Bastion and Skinner Streets, wrote asking that the by-law be amended, stating their tenants were complaining of the hardship worked on them, as they had no rear entrance, and it was necessary at times to stop in front of their store on Bastion Street.

On motion of Alderman Ironside, seconded by Alderman Cavalsky, the letter was filed, it being explained the matter already was in the hands of the Legislative Committee. A petition from three others took the same course.

Alderman Cavalsky, chairman of the finance committee, stated he wished to sound a note of warning to the various committees re expenditure. He said the finance committee was not broke, but "was slightly bent." He read the varigus expenditures for the year, with appropriations, which were Streets committee expended $29,000, appropriation, $24,000; parks and properties committee expended $1,850, leaving them a balance of $650 to their credit; waterworks committee expended $23,550, appropriation, $24,000. The sewer committee had expended on new work $3,125 and appropriations for same had been $3,000. There was, however, a balance for maintenance of some $500, unexpended. Out of an appropriation of $9,400, the fire wardens had expended $5,725, but of the balance left there would be three months' mainenance to pay. Alderman Cavalsky concluded by stating the finance committee would have available the sum of $3,000 dollars for further work and he asked the various committees to get together and plan on this amount and use only what was absolutely necessary in each department. W. W. McGirr, secretary of the hospital board, wrote stating that in reply to a letter recently received from the council, he had been instructed by the board that it was satisfactory to them to renew the contract with the city for hospital contributions as at the time of closing old hospital the contract to run to the end of present year.

Supt. Shepherd reported an expenditure on streets during the last week of $216.62, and on waterworks, $34.25.

On motion of Alderman Smith, seconded by Alderman Ironside, Lot H, Block Q, Machleary Street, will be advertised for sale.

On motion of Alderman Smith the city foreman will prepare an estimate of the cost of completing sewer work on end of Prideaux Street, the estimates to be in at next regular meeting.

PARENT TEACHERS

The regular meeting of the Parent-teacher Association was held Monday evening in the Foresters Hall, with a record attendance, Mrs. R. T. Wilson presiding. Miss L. Carter, who has just returned from spending a year teaching in New Zealand, spoke very interestingly of her impressions of that country, also Australia, Japan and China. Capt. Ian St. Clair gave the true story of Mary Queen of Scots, which was well received. It was decided to hold the next meeting on November 14, when Major King of the Kitsilano Junior High, will be the speaker.

DEER HUNTERS ARE MAROONED

400 Carrying Guns in Wyoming, Colorado and New Mexico Caught By Blizzard

Denver, Colo., Oct. 16.—Concern was felt to-day for upwards of 400 deer hunters, believed marooned by a sudden severe blizzard which swept Colorado, Wyoming and northern New Mexico Sunday and yesterday and brought a heavy fall of snow to many sections. Relief parties have pushed out from Grand Junction, Colo., in search of small bands of the men who have been lost since Sunday.

Few of the hunters, it was said, were equipped with sufficient clothing or provisions to withstand severe storms or cold.

The blizzard raged in across western Wyoming, bringing heavy snow, which drifted steadily. The snow was reported to have reached a depth of five feet in some sections.

DRIVING CASE IS ADJOURNED

Charge and counter-charge against C. J. Graves and John Ewing of driving to the common danger, laid as a result of an automobile collision last Sunday, were heard by Magistrate George Jay in City Police Court this morning.

R. C. Lowe appeared for Mr. Graves and P. J. Sinnott for Mr. Ewing.

After evidence for both sides had been heard, the case was adjourned until Friday for decision.

SPECIAL
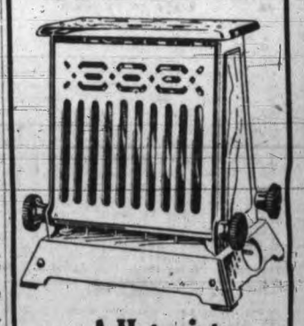
A Hotpoint Turnover Toaster
With a Beautiful Tray, for
$7.75
From October 8 to 20
See Our Window Display
HAWKINS & HAYWARD
Electrical Quality and Service Store
Cor. Douglas and View Streets
Phone 643

STOCK MARKET—FINANCIAL NEWS—GRAIN MARKETS

TO-DAY'S GRAIN MARKETS

(By Branson, Brown & Co. Ltd.)

Winnipeg, Oct. 16.—Wheat: The wheat market was strong but erratic to-day. Early prices were about one cent higher but this bulge was practically all lost later, but on the dip there was support forthcoming and prices again climbed to their high marks and held firm. There was nothing particular in the news to warrant the show of strength, but the market was probably somewhat oversold, and the short covering that started yesterday was continued again to-day, while many were of the opinion that the local pit crowd were going long looking for an upturn of a few cents. While seaboard houses took a little wheat early the buying during the day was largely local in character. Offerings were again light and there was no particular pressure on the market at any time. Our night export business was said to be quite moderate seaboard estimating sales at 400,000 bushels, largely Manitobas.

There was an excellent demand for cash wheat from No. 4 down and spreads on those were from ½ to 2 cents better. Demand was mostly from shippers and mills. There was only a quiet demand for the three top grades, and spreads and premiums were unchanged. For the first time this month a little wheat was delivered on the contract 8,000 bushels of No. 3 Northern going into the clearing house. Weather continues clear throughout the West and wheat is still moving freely from the farms, 3,496,114 bushels being marketed yesterday as compared with 2,364,816 a year ago. Farmers reported as still showing a holding tendency, although marketing freely. Liverpool closed ½ to 1 higher, about as due. Chicago was inclined to be draggy most of the day, but finally closed ½ to ¾ up. Winnipeg futures closed 1¼ to 1½ higher.

Coarse Grains—There was a moderate demand for Oats and Barley, but export business appeared to be small. Oats are grading low and there is very few being sold. Rye was firm, especially in the more deferred months, but the support was mostly short covering and in sympathy with the advance in wheat. Oats closed ½ to ⅞ higher. Barley ¾ to ⅛ higher and rye ¼ to 1½ higher.

Flax—This market was weak, closing from 2½ to 1½ lower. Demand continued very poor with crushers evidently not interested.

	Open	High	Low	Close
Wheat—				
Nov.	119-4	120-6	119-1	120-3
May	124-4	124-7	123-3	124-5
Oct.	119-4	120-4	119	120-1
Dec.	118	119-2	117-6	119-1
Oats—				
Nov.	53-7	54-1	53-2	53-7
May	53-6	55	53-5	54-4
Oct.	54-4	55	54-2	54-7
Dec.	50-4	51-3	50-1	51
Rye—				
May	106-2	106-2	105	105-3
Oct.	103-6	103-6	103	103-6
Dec.	102	102	100-6	101
Barley—				
May	72	72	71	71-2
Oct.	70-6	71-2	70-2	71
Dec.	69-4	69-4	67-7	68-3
Flax—				
Oct.	195	195	192-4	193
Dec.	193-4	193-4	191	191

Liverpool

Open: ¼ higher.
Close: ½ to 1 higher.

Cash Grain Close

Wheat—1 n., 125¼; 2 n., 117⅜; 3 n., 112⅛; No. 4, 103¼; No. 5, 93¼; No. 6, 82¼; feed, 76¼; track, 124⅜.
Oats—2 cw., 56⅜; 3 cw., 53⅜; extra 1 feed, 51⅜; 1 feed, 51⅜; 2 feed, 47⅜; rejected, 44⅜; track, 54⅞.
Barley—3 cw., 71¼; 4 cw., 67½; rejected, 62; feed, 59½; track, 71.
Flax—1 nwc., 193; 2 cw., 189; 3 cw., 173; rejected, 171; track, 193.
Rye—1 cw., 103⅜; 2 cw., 103⅜; rejected 3 cw., 98; rejected, 92½; track, 103⅜.

(By Branson, Brown Co. Leased Direct Wire)

Chicago, Oct. 16.—Wheat: Higher cables with a relatively strong tone at Winnipeg kept the shorts uneasy today and there was no development to depress the declines. The Liverpool market closed ⅛ to 1 higher and the absence of any pressure at Winnipeg checked the selling here. There seldom has been a time when statistics presented such a bearish picture as at present.

World's available stocks increased 34,000,000, making a gain of 104,000,000 bushels for three weeks and bringing the total to 315,000,000 bushels, against 200,000,000 a year ago, when stocks were considered large. Primary receipts in this country, receipts at Winnipeg and increases in stocks at terminals all present a bearish picture, but the market does not go down to any extent. For an explanation of the strength in the face of what appears to be a decidedly bearish situation, we can only fall back on the theory that prices generally are considered too low. Look for a two-sided market for the present.

Corn: Had several weak spells but also had good support on the dips and generally had a firm tone. Cash was unchanged and there was a fair shipping demand with sales of 83,000 bushels. Country sales were lighter as weather was less favorable. A car of new corn grading No. 2 yellow was received from Iowa, but receipts all told were only thirty-eight cars estimated. With a total visible supply of 3,313,000 bushels, it is easy to see how corn could be comparatively scarce, with farmers perhaps willing to hold to some extent as the new corn is of fine quality. Export business will take much of the first run of corn and domestic needs also will be heavy. Feel friendly to the buying side on all fair setbacks.

Oats: Were stronger, scoring small gains. The cash demand was fair with receipts of forty cars and sales of 44,000 bushels for shipment. Cash basis unchanged.

Rye: Was higher although at times there was free selling of December, as receipts were fair at thirteen cars estimated and about 500,000 bushels Duluth. Rye brought here graded No. 2.

	Open	High	Low	Close
Wheat—				
Dec.	119-4	120-6	115-6	116-5
May	124-4	124-4	123-2	124-1
March	121-1	121-6	120-6	121-3
Corn—				
Dec.	79-6	80-4	79-4	80-1
May	85-2	85-7	85	85-4
March	82-4	82-7	81-7	82-4
Oats—				
Dec.	42-3	42-6	42-3	42-4
May	44-7	45	44-5	44-7
March	43-7	43-7	43-5	43-7
Rye—				
Dec.	101-4	102	101	101-7
May	105-7	107	105-6	106-7
March	103-6	104-5	103-5	104-5

Cash Grain Close

Wheat—? h., 117 to 118½; 4 h., 105; 5 h., 95; 4 m., 110.
Corn—5 m., 92¾; 2 y., 96 to 100½; 3 y., 99; 4 y., 89 to 97½.
Oats—2 m., 43½ to 44½; 3 w., 40 to 42; 4 w., 39 to 39½.
Rye—No. 2, 103½; No. 3, 102½.

INDEMNITIES FOR WEDNESDAY

(By Branson, Brown & Co. Limited)

Chicago

	Bids	Offers
Wheat—		
Dec.	115-6	117-5
May	123-2	124-6
March	..	122-2
Corn—		
Dec.	79-3	80-5
May	84-7	86
Rye—		
Dec.	100-2	..

Winnipeg

	Bids	Offers
Wheat—		
May	..	123
Oct.	119	121-6

VANCOUVER GRAIN

Vancouver, Oct. 16.—Futures quotations:

Wheat—	Open	High	Low	Close
Nov.	120½	122¼	120⅛	122½
Jan.	121½	122⅝	121⅛	122⅝
March	123	123⅛	123⅛	123½
May	123⅝	124⅝	123⅝	124⅜

Cash: No. 1 Northern, 122½; 2 Nor., 119½; 3 Nor., 113½; 4 wheat, 103½; No. 5 wheat, 90½; 6 wheat, 77½; feed, 70½.

WHITNEY LETTER

(By Branson, Brown & Co. Leased Wire)

SOUND STOCKS HEADED HIGHER

New York, Oct. 16.—"You were advised that call money would go higher yesterday as a result of demand pertaining to government withdrawals and demands occasioned by mid-month operations and dividend disbursements. It is not expected that the call rate will go any higher to-day than yesterday—as a matter of fact, it is expected that before noon the rate will begin to ease following the ease which is already becoming evident in time money rates. There is no reason for becoming discouraged with the rails, it should be borne in mind that it took a few days for the leaders in the market to clearly disclose their move, and it may take a few days for the high grade rails to make a similar disclosure.

COMMENT

"Now that American Smelting & Refining directors have officially acted on a three-for-one split up of their common stock, the next important development scheduled for the copper industry is the absorption of Chile Copper by Anaconda, which will be done on a basis, which will make Chile worth approximately $60 per share. Incidentally, the good news is not out on American Smelting & Refining, and will not be until directors act on the dividend on the new stock in January, and well before this time the objective of $300 a share or better will be realized.

"When Packard was recommended for purchase you were advised it would pass through the 90's and sell substantially above 100. It is expected that Packard will fulfill that prediction to-day. Gold Dust rights have expired. The stock acquired with these rights should now be held until it approximates 150.

"American Can, as expected, has established its new high record, and is engaged in the move which will carry it to our objective, which is the range between 120 and 125.

"Continue to buy Timken while available below 145, St. Louis South Western below 120, American Sugar below 73, Columbia Graphaphone any place below 60, and Atlantic Refining below its thus far high record.

"Buy Steel on any one-point dip, continue to buy General Motors while available below 220, anticipating that by Wednesday at the latest the stock will be established above that figure."

BOND MARKET TRADE LIGHT

New York, Oct. 16.—Trading was light price changes small and irregular on the bond market to-day. Traders apparently were nervous over the credit situation and disinclined to increase commitments. Time money held firm at 7 per cent, while call money eased to 7½ per cent.

Most of the trading was in Barnsdall 6s, Anaconda 7s, and Baltimore & Ohio 6s, which gained a point or more each. Third Avenue 5s worked about 2 points higher on a small turnover, but elsewhere prices were fractional. Fiat 7s again were the active features of the foreign list.

Considerable interest was shown in new financing, particularly an expected offering of $30,000,000 Cities Service Company 5 per cent debentures entitling holders to purchase common stock during the next three years. Advices from Brazil indicated that the government of the state of Maranahao has signed a loan contract for $1,750,000 for refunding indebtedness. A banking syndicate has offered an issue of $2,000,000 South Jersey Port District Marine Terminal 4½ per cent deeds proceeds to be used in developing a marine terminal on the Delaware River at Camden, N.J.

NEW YORK STOCK EXCHANGE

October 16

(Over B.C. Bond Corporation Leased Wires)

3 p.m.

	High	Low	Close
Air Reduction	84-7	83-5	84-2
Allied Chemical	227	221-2	221-2
Amn. Bosch Mag.	36-3	35-6	35-6
Amn. Can	112-7	110-4	110-7
Amn. Car & Fdy.	91-7	91-4	91-5
Amn. & Foreign Power	44-7	44-2	44-6
Amn. Locomotive	95	..	95
Amn. Radiator	152-4	152-2	152-4
Amn. Smelters	262-6	258	258
Amn. Steel Fdy.	55-4	55-1	55-1
Amn. Sugar and Ref.	72-7	72	72
Amn. Tel. & Tel.	179-4	179	179-1
Amn. Tobacco	166-6	163-7	166-4
Amn. Woolens	19-2	18-2	19-3
Anaconda Copper	84-7	83-4	83-6
Assd. Drygoods	48-1	47-4	47-6
Atch., Topeka & S.	193-5	192-7	193-2
Atlantic Gulf W.I.	49-7	48-6	48-6
A. M. Byers	135-1	132	132
Archer Daniels	88	87-4	87-4
American Linseed	127-7	121-6	127
Balto. & Ohio	113-4	112-1	112-1
Bethlehem Steel	71-2	69-5	69-7
Butte & Superior	11-6	11	11-4
Burroughs xd.	176-4	173	175
Canada Dry	81-7	81	81
Curtis Aero.	134-4	133	134-4
Calumet and Hecla	46-4	44-4	45
Calif. Packing	79	77-5	78-7
Calumet and Arizona	117-5	115	115-4
Canadian Pacific	218-4	216-7	217
Cerre de Pasco	98-4	96-4	96-5
Chesapeake Corpn.	67-7	66	67-3
Chesapeake & Ohio	185	183	185
Chicago, Mil. & St. P.	34-7	34-3	34-6
Do., pref.	50-6	50-1	50-4
Chicago Northwestern	85-2	85	85-2
Chicago, R.I. & Pac.	132-6	131	131-2
Chile Copper	56-4	55-4	55-6
Chrysler Motors	139-4	135-4	135-4
Coco Cola	179-7	178-6	179
Colo. Fuel & Iron	69-4	68-2	68-2
Columbia Gas	128-1	126	126
Congoleum	25-4	25-1	25-2
Consolidated Cigars	91-6	..	91-6
Consolidated Gas	77-1	76-4	76-5
Continental Can	118-4	117-1	117-1
Continental Motors	16	15-5	15-6
Corn Products	83-4	83	83
Crucible Steel	78-2	77-4	77-5
Davisson Chemical	60-7	60	60
Delaware & Hudson	192-4	..	192-4
Delaware Lack.	130	..	130
Dodge Bros.	30-6	29-3	30-1
Dome Mines	8-4	..	8-4
Dupont Powder	406-6	403	406-6
Engineers Public Service	46-4	45-3	45-3
Elec. Stg. Battery	89-1	88-2	88-2
Erie R.R.	57	56-2	56-2
Famous Players	149-6	148-6	148-7
Fleischmann	89-3	88	88
Freeport-Texas	55-5	54-2	55
Fox Films	100-4	99	99
Gabriel Snubbers	26-6	25-3	25-4
General Asphalt	73-4	72	73-3
General Electric	166-7	165-6	166
General Motors	221-1	217	218-6
General Ry. Signals	111-3	109-3	110-2
Gimbel Bros.	51-1	50	50-6
Goodrich Rubber	87-2	84-4	85-1
Gold Dust	109-7	106-5	106-5
Granby Ore	68-6	66-1	68-6
Great Northern Ore	27-1	25-6	27-1
Great Northern R.R.	101-4	100-4	100-4
Greene Cananea	131-7	127-1	127-1
Goodyear	91-2	85	85
Howe Sound	66	64-7	65
Houston Oil	143-4	140	141-4
Hudson Motors	93-6	91-6	92-5
Hupp Motors	78-3	77-3	77-3
Int. Comb. Engines	68-6	67-4	68
Int'l Match, pref.	106	105-4	105-4
Illinois Central	139-4	139	139-4
Ind. Oil & Gas	30	28-6	29-4
Industrial Alcohol	131-7	127-4	131
Inspiration Copper	31-2	29-7	30-3
Int'l Harvester	328-6	326-6	326-6
Int'l Merc. Marine	39-6	38	38
Int'l Nickel	148-7	147-4	147-4
Int'l Paper	69-6	68-4	68-4
Int'l Tel. & Tel.	178-6	178-4	178-6
Johns-Mansville	157-6	152-4	155
Kayser	69-3	69-1	69-2
Kas-City Southern	66-4	63	66
Kennecott	106-2	104-2	104-7
Kolster Radio	75-2	74-2	74-2
Loew's Inc.	60-7	60	60-2
Lorillard	29-2	27-3	28-7
Louisville and Nash	141-3	..	141-3
Ludlum Steel	75-2	72-4	72-4
Matheson Alkali	148-6	147	148-4
Mack Trucks	99	97-1	97-5
Marland Oil	40-2	39-1	40-1
May Dept Stores	83-7	83	83
Miami Copper	24-4	23-7	23-7
Mid-Cont. Oil	36-4	35-6	36-5
Montgomery Ward	305	291-4	291-4
Nat. Dairy Prod.	112-4	111-6	112
Nash Motors	93-7	92-5	93-2
National Cash Reg.	99-4	95-7	98-4
N.Y. Central	176-4	174-6	175-4
N.Y., N.H. and H.	63-3	63	63-1
Norfolk and West.	181-6	181-4	181-6
North American Co.	73-2	72-7	73
Northern Pacific	101	100	100-5
Graham Paige	54-5	53-2	53-2
Packard Motors	100-3	98	98-5
Pan-American "B"	51-3	48-2	51-1
Pathe Exchange "A"	26-3	..	26-3
Pennsylvania R.R.	64-2	64	64-1
Phillips Petroleum	43	41-1	42-7
Pierce Arrow "A"	25-4	25	25
Postum Cereal	69-3	68-4	68-6
Prod. and Refiners	24-4	23-4	24-3
Pub. Svc. N.J.	65-4	64-5	64-5
Pullman Company	78-7	77-7	78
Punta Allegre Sugar	20	19-4	20
Pure Oil	26	25-5	26
Radio Corp.	214-7	209	209-6
Reading Company	102-5	101-6	102-5
Republic I. and S.	84-5	81	81-1
R. J. Reynolds Tob.	144-4	140-7	144
Royal Dutch	62-3	61-5	61-7
Reo. Motors	31-7	31-3	31-6
Remington Rand	25-7	25-1	25-1
Schulte Stores	55	54	54-6
Sears-Roebuck	161-4	157-5	157-5
Shell Union	29-4	28-2	29-4
Sinclair Oil	31-4	28	31-4
Skelly Oil	35-4	35	35-3
Southern Pacific	121-6	120-6	121
So. Porto Rico Sug.	40-7	40-2	40-2
Southern Railway	144-3	144	144
St. L. and S. Fran.	117-3	116-7	117
St. L. and South.	117-7	117	117
Standard Oil Cal.	61-7	60-5	61-7
Standard Oil N.J.	46-3	45-6	46-3
Stewart-Warner	106-2	104-3	105-1
Studebaker Corp.	82-7	82-1	82-5
Standard Oil of N.Y.	35-6	34-6	35-6
Standard Oil of Ind.	77-3	77	77-3
Tidewater Oil	23-4	22-7	23-2
Texas Company	70-4	66-6	70-3
Texas Gulf Sulphur	74-2	72-5	73-5
Timken Roller-Bear.	144-2	142-3	143-4
Tobacco Prod.	101-4	100-4	100-6
Underwood	73-4	73	73
Union Carbide	195	191-3	191-3
Union Oil Cal.	51-3	50-1	51
Union Pacific	201-4	200	200
U.S. Rubber	43-6	42-3	42-4
U.S. Smelting	54	53-1	53-1
U.S. Steel Corp.	165-2	163-1	163-4
Universal Pipe	25-4	24	24
Vanadium	81	79-2	79-2
Victor Talking	130	121-4	128
Warner Bros. "A"	111-6	109-4	109-4
Wabash R.R.	80	79	80
Western Union	151-2	150	150
Westing. Airbrake	45	44-5	44-7
Westinghouse Elec.	105-7	103-7	104-2
White Motors	38	37-5	37-5
Willys-Overland	32	31-5	31-6
Woolworth	201-4	199-2	199-2
Warren Pipe	25-4	25-2	25-3
Wright Aero.	165	163-4	164
Auburn	115	112-4	113
Youngs. S. and T.	92-6	92-4	92-6
Yellow Truck	40-6	38-4	38-4

Total sales—4,205,000.

SILVER

New York, Oct. 16.—Bar silver, 58; Mexican dollars, 43⅞.

London, Oct. 16.—Bar silver, 26 11-16d per ounce. Money 3¾ per cent. Discount rates: Short bills, 4¼ to 4 5-16 per cent.; three months' bills, 4⅝.

"Wall Street To-day"

(By B.C. Bond Corporation's Leased Wire.)

COPPERS NOW JOIN BLUE CHIP STOCKS MAKING NEW HIGHS

New York, Oct. 16.—Coppers to-day joined in the rush of "blue chip" stocks to peak prices and to new highs.

Chili Copper went through its last high of 55½ and reached 56½.

Calumet and Hecla, which rose from 32⅝ to 45 yesterday, continued to display strength and reached a new high of 46½ this morning.

The copper stocks down the list showed a revival of interest.

General Motors, by reaching 221½, made another new high by two points.

Union Carbide went to 195, breaking its last high of 193⅛.

Packard, after hesitating for a considerable time, this morning crossed the 100 mark and went to 100⅜. Its last high was 98½.

Dupont broke through it last high of 405 to establish a new record a couple of points higher.

Fleischmann crossed 88¼ to-day and reached 89⅜.

New York, Oct. 16—"We believe the market has started again on an upward trend," Hornblower & Weeks say to-day.

U.S. Steel is the logical leader and the confident way in which it progresses into new high territory is convincing that it is being accumulated by strong interests who appreciate the splendid outlook for the steel industry and who believe this stock is behind the market.

New York, Oct. 16.—The evening edition of The Wall Street Journal says: Money was slightly easier to-day, renewing 6½, and in face of supply at this figure through the session. Time money was dull at 7 per cent for most of the day. Features were selected industrials, General Motors was bid up to a new high. Fresh buying appeared in Chrysler, and Packard was also at a new high. Victor Talking Machine enjoyed a sharp spurt. Briggs was strong and Texas Gulf Sulphur was up on reports of big third-quarter earnings. United States Industrial Alcohol responded to talk of a very satisfactory showing for 1928. Calumet and Arizona responded to rumors of a possible increase in the dividend rate to $8.

In the afternoon the industrials became so ragged and market observers appeared to believe that profit-taking was under way on these bursts of individual strength. As the industrials became irregular the oils were taken up.

The earnings of Tidewater Associated for the third quarter, which showed a most substantial increase, furnished some grounds for confirming opinions that the integrated units in the industry definitely turned the corner as regards earnings at the end of the first half year. The move of turning to the oils when the industrials lagged is not a new one in the present market, and on previous occasions has been productive of limited results. Spasmodic buying again made its appearance in the rails without arousing any interest from the outside.

TO-DAY'S EXCHANGE

New York, Oct. 16—Foreign exchanges mixed. Quotations in cents: Great Britain—Demand 484 21-32, cables 485 1-32, 60-day bills on banks 480 13-16.
France—Demand 3.90 5-16; cables 3.90 9-16.
Italy—Demand 5.23¾, cables 5.24.
Belgium—Demand 13.89.
Germany—Demand 23.78½.
Holland—Demand 40.05.
Norway—Demand 26.65.
Sweden—Demand 26.73.
Denmark—Demand 26.65½.
Spain—Demand 16.15.
Greece—Demand 1.29.
Poland—Demand .1125.
Czechoslovakia—Demand 2.96¼.
Jugoslavia—Demand 1.76.
Austria—Demand .1408.
Roumania—Demand .60⅝.
Argentina—Demand 42.12½.
Brazil—Demand 11.90.
Tokio—Demand 45.78.
Shanghai—Demand 64.12½.
Montreal—Demand 99.95 5-16.

VICTORY BONDS

VICTORIA PRICES

(By Branson, Brown & Co. Limited)

	Buy Per $100	Sell Per $100
Victory Loan, 5½%		
1933 1st May and Nov.	100.85	103.10
1937 1st June and Dec.	106.30	106.70
War Loan, 5%		
1931 1st April and Oct.	100.05	100.40
1937 1st March and Sept.	103.10	103.40
Victory Loan, 5½%		
1932 1st May and Nov.	101.70	102.00
1934 1st May and Nov.	102.50	102.90
Dominion Loan		
1943 15th April and Oct.	102.80	103.20
1940 1st March and Sept.	98.90	99.20
1944 15th April and Oct.	98.90	99.20
1946 1st Feb. and Aug.	98.90	99.20
1954 1st Feb. and Aug.		Market
1957 1st Jan. and July		Market

Add accrued interest to date: 1937, 137 days, 2.064 per $100; 1927, 1932, 1933, 1934, 168 days, 2.532 per $100; 1928, 1943, 1 day, .014 per $100; 1944, 1 day, .012 per $100; 1946, 76 days, .937 per $100.

Brokerage rate on Victory and War Loans ¼ of 1 per cent.

MONTREAL STOCKS

(By B.C. Bond Corporation's Leased Wire.)

GOVERNMENT BOND REDEMPTION LIKELY TO AID MARKET

Montreal, Oct. 16.—Some traders are rather looking for the $53,000,000 Government bond redemption to play a more or less important part in the securities market.

A $2 dividend on Massey-Harris is about the most that is expected in conservative quarters, but the company is said in well informed quarters to be working to capacity and its earnings this year will be about a million ahead of last year, and, further, next year's earnings will be about a million and one-half ahead of this year.

J. W. McConnell, local financier, who is one of the most recent additions to the Brazilian board, is due to return to-morrow from Brazil, where he has made an inspection of the company's extensive properties. A few people have been somewhat inclined to look upon his return as providing fresh stimulus to the market for the stock.

Some of the buying in Cockshutt Plough Company has been of rather an impressive character, and some were inclined to think that the activity may mean more than just improvement in the current demand, and the future prospect for farm implement manufacturers.

Montreal, Oct. 16.—The Montreal Exchange is to-day resuming continuous session from 10 a.m. to 3 p.m. and is celebrating the event by a splendid demonstration of activity and strength in Brazilian. Nearly three-quarters of the total transactions up to mid-session were registered in the Brazilian column, sales amounting to over 40,000 shares. It opened ⅛ easier at sixty, and gradually climbed to sixty-three and later settled around sixty-two. There is nothing to account for the movement other than J. W. McConnel, one of the Montreal directors of the company is now on his way from Brazil, where he has been inspecting the company's properties and investigating possibilities of expansion.

The rest of the market fluctuated in a narrow range and there were few moves of importance. Power Corporation eased off 1½ to 86½. Southern Canada Power gained three points to 150 on a few transactions and Winnipeg Electric lost half to 1-9. From an opening of 146 International Nickel gained to 149 and later reacted to 148½. Dominion Bridge displayed irregularity, reacting from a high of 98 to 96¾ and firmed up to 97¾. Massey Harris opened half lower at 51 and Cockshutt Plough unchanged at 32. Abitibi was half off at 50, Port Alfred unchanged at 73¾, and Price Brothers steady at 75.

Buying of B. C. Packers continues unabated on the curb market. Page Hersey extends advance to new high. Trading continued on an active scale on the curb market this forenoon and showed several outstanding advances by recent leaders. Page Hersey was also in persistent demand in early dealings, advancing from its initial price of 110⅝ to a new record high of 115¼ from which it receded to 113½, only to recover again to 115, up a total of five points. B.C. Packers was again under heavy accumulation and assumed leadership of the market.

(By B. C. Bond Corporation Limited)

	Close
Abitibi	50
Asbestos, com.	28-6
Do., pref.	86-4
Atlantic Sugar	14
Alberta Pac. Grain, com.	60-6
Do., pref.	77-4
Brazilian Traction	63-7
British American Oil	41
Brompton Pulp and Paper	42-4
Bronze	127
Canada Cement, com.	28
Do., pref.	98
Canada Malting	35-2
Canada Paper and Power	32-4
Canada S.S. Lines, com.	38
Do., pref.	94-5
Canadian Car	52-4
Can. Indus. Alcohol	41-5
Cellanese	37-4
Coast Copper	39-4
Dominion Bridge	97
Dominion Glass	130
Dominion Textile	110-4
Dryden Paper	42-4
Gurd and Company	80
Lake of Woods	57
Ogilvie	420
Hiram Walker	70-5
Imperial Tobacco	9-7
Massey Harris, com.	51-2
McColl Frontenac	33-7
National Brewers	135
National Steel Car	53
Ottawa Light, H. & P.	122-4
Page Hersey	115-2
Power Corpn.	75
Price Bros.	75
Quebec Power	93
Shawinigan	88-7
Wayagamack	87
Winnipeg Electric, com.	109
Western Flour	38
Massey Harris, pref.	108-6
BANKS	
Can. Bank of Commerce	235
Bank of Nova Scotia	390
Royal Bank of Canada	382
Bank of Montreal	370

New York, Oct. 16—Call money strong, all loans 7½, closing bid 7½.

Time loans steady mixed collateral 60-90 days 7, 4-6 months 7.

Prime mercantile paper 5¼ @ 5½.

NEW YORK CURB CLOSE

(By B. C. Bond Corporation Limited)

	Bid	Asked
Amn. Haw. S.S.	20⅝	21
[illegible]	[illegible]	[illegible]
Caterpillar	82¼	82¾
Cont. C.I.P.	9⅛	9⅜
DeForest Radio	17⅞	18
Durant Del.	17¼	17½
Fox Theatre	29	29¼
Freshman	15⅛	15¼
Gen. Baking "A"	9½	9⅝
Gen. Baking "B"	78	68¼
Glen Alden	147½	149
Hazeltine	24	24½
Hires	24	25¼
Lehi Bak. Coal	30⅝	32
Marconi (Eng.)	18	18¼
Marmon Motors	63	63¼
Servel	11⅞	12¾
Tob. Prod. Ex.	3⅜	3⅝
Uni. Pft. Shrs.	9½	9⅞
Zellerbach	.45	..
Amn. Cont.	71	72
Do., pref.	100½	100½
Cities Sve. Bnkrs.	35	..
Creole Synd.	13¼	13⅜
Lion Oil	40¼	40⅝
Marland Mex.	1⅝	2
Mountain Prod.	32½	32¾
Mtn. and Gulf	82	84
New Bradford	4½	4¾
Pantepec	12⅞	13
Red Bank	9	9½
Ryan Pete.	5¼	6
Salt Ck. Prod.	26¼	26¾
Salt Ck. Cons.	5¾	6
Wilcox Oil	17	18
Cons. Copper	12	12¼
Cresson Gold	75	76
Engrs. Gold	5¾	5⅞
Hecla	14⅝	14⅞
Jerome Vde.	20	55
Mesabi	2⅞	3
N.J. Zinc	226	230
New Mont.	168½	170
Nipissing	3	3¼
Ohio Copper	76	79
Tono. Bel.	70	90
Tono. Ext.	6	7
Tono. Mines	3⅝	4
United East	1	1½
Uni. Vde. Ext.	18¼	..
Amn. G. & E.	171	173½
Assd. G. & E.	50	51
Amn. L. & T.	210	216½
Elec. Bond	113¼	114
Elec. Inv.	67	88½
M.M. Util.	153	157
Uni. L. & P. "A"	24¼	24½
Bunker Hill	119	..
Gold Centre	11	..
Shattuck	18	18¾

BOND LIST

	Bid	Asked
Antioquia 7s 1945 "A"	96	96½
Argentine 6s 1957	99½	100
Belgian 7s 1955	108⅝	108¾
Belgian 7s 1956	105⅝	105⅞
Bolivia 8s 1945	104¾	105½
Bogota 8s 1945	104½	105
Brazil 4s 1889	57¼	58¼
Brazil 5s 1913	74¼	75¼
Bordeaux 6s 1934	99½	100
Chile 6s 1960	93½	94
Chile 7s 1942	101¼	102
Chile 6½s 1957	96¾	97½
Costa Rica 7s 1951	95½	96
French Franc 5s 1920	42½	43½
French Franc 6s 1920	39½	40
French S.S. Line 7s 1949	102	102¾
Stinnes 7s 1936	90	92
Stinnes 7s 1946	90	92
Italy 7s 1951	96¾	97¼
Marseilles 6s 1934	99½	100
Norway 6½s 1950	102¼	103
Norway 6s 1944	103	103¼
Polish 6s 1940	84½	85
Polish 8s 1950	99⅝	100
Paris, Lyons and Med. 6s 1958	99	99¼
Paris, Lyons & Med. 7s 1958	103½	104
Porto Allegre 7s 1966	102¼	103⅜
Soissons 6s 1936	98	99¼
Siemens Halske 6½s 1951	105	106
Polish 7s 1957	88½	89
Brazil 6½s 1838	74½	75½

CALGARY OILS

Calgary, Oct. 16 (Solloway, Mills—R. F. Castle)—Mayland at 3,250 feet is running ten inches of casing. Oakalta No. 1, slight showing of gas on top of lime, drilling slowly. Okalta No. 3 at 1,500 feet. McLeod No. 3 should reach lime in 150 feet. British Dominion No. 2 is running 12½-inch casing; believed close to the top of the Dakotas. Illinois Alberta is approximately 200 feet off the lime. Spooner No. 2 is 250 feet off line. United is drilling slowly at 3,900 feet. Seneca at 850 feet is believed to be the Dakotas. Royalite No. 14 is drilling through cement. Royalite No. 6, frozen, building new derrick to clean out. Royalite No. 8 frozen, building new derrick to clean out.

(By R. F. Castle & Co. Limited)

	High	Low	Close
Advance	49	49	49
Alberta Pac. Cons.	50	50	50
British Dominion	43	43	43
Dalhousie	162½	160	162½
Devenish	40	39	39
Illinois Alberta	52½	50	52½
McDougall Segur	190	190	190
McLeod	360	350	352½
Royalite	6600	6600	6600
Signal Hill	7½	7½	7½
United Oils	160	160	160
Vulcan	150	150	150

Total sales, 8,541.

AMULET STRIKE REPORTED

Toronto, Oct. 16 (Meharey Roe).—Stobie, Forlong & Co. say: "We learn from a reliable source that Amulet has made a very important strike through diamond drilling on 250-level on a body which they will not disclose. The strike is of great importance and will prove an extension of the body."

GENERAL MOTORS SALES OFF

Detroit, Oct. 16.—General Motors sales to dealers in September totalled 167,460 cars, against 186,653 in August and 140,607 in September, 1927.

Sales to consumers were 148,784 cars in September, against 187,463 in August and 132,596 in September, 1927.

BB FOREIGN BOND ISSUES

WE RECOMMEND:

				Int. Dates.	To Yield About
Republic of Argentine	6 %	1957		March and Sept.	6.00%
Kingdom of Belgium	6 %	1955		Jan. and July	6.00%
Kingdom of Belgium	7 %	1956		June and Dec.	6.55%
Republic of Chile	6 %	1960		April and Oct.	6.35%
Republic of Costa Rica	7 %	1951		May and Nov.	7.15%
Dept. of Cundinamarca	6½ %	1959		May and Nov.	7.00%
Imperial Japanese Govt.	6½ %	1954		Feb. and Aug.	6.35%

BRANSON, BROWN & CO. LTD.
Central Building — Victoria, B.C.
Correspondents of Logan and Bryan
Members Winnipeg Grain Exchange, B.C. Bond Dealers' Association, Vancouver Stock Exchange, Seattle Stock Exchange, Victoria Stock Exchange
Phones: 5600—5601—5602—5603
Direct Private Connections to All the Leading Eastern Exchanges

Canadian Hydro Electric Co.

We recommend the 6% Preferred Stock of the Canadian Hydro Electric Company for investment.
This company is a subsidiary of the International Paper Company and their contract with the Ontario Hydro Electric Commission is alone almost sufficient to cover the dividend requirements on their Preferred Stock.
Full Particulars Gladly Given Upon Application

British Columbia Bond Corporation Ltd.
1200 Government Street, Victoria
Vancouver — Nanaimo — Duncan
H. E. BOORMAN, Managing Director
Private Wires to All North American Exchanges. Members Winnipeg Grain Exchange, B. C. Bond Dealers' Association, etc.
Radio Broadcast from 8 to 8.30 a.m. and from 6 to 6.20 p.m. Each Day
Phones: 348-349-350—Four Lines Connecting All Departments.

NEW ISSUE
State of Maranhao Brazil
7% External Bonds
Dated Nov. 1, 1928 — Due Nov. 1, 1958
These bonds are a direct obligation of the State and are specifically secured by certain revenues which last year yielded 7.24 times interest and sinking requirements on this issue.
Further particulars on request.
Price 94, Yielding 7½%. Further Particulars on Request
CHRISTY, HALL & CO. LTD.
INVESTMENT BANKERS
Christy-Hall Bldg. — 640 Fort Street — Phones 375, 376

WE OFFER AND RECOMMEND—
SECOND CANADIAN GENERAL INVESTMENT TRUST LIMITED
PRICE—100.00 PER SHARE
Our Circular Covering Full Particulars of This Issue Will Be Mailed Upon Request
ROYAL FINANCIAL CORPORATION LTD.
H. W. MILLER, Manager
723 FORT STREET — VICTORIA, B.C. — PHONES 1025-1026

FOR SALE
Beautifully finished three-roomed Bungalow with two open fireplaces and nine and a half acres of land at Prospect Lake. Price for quick sale $2,100. Terms given.
GIRDWOOD & LEWIS LIMITED
Phone 380 — Ground Floor, Pemberton Bldg. — 618 Broughton St.

Now Ready!
Send for it NOW! A new illustrated folder giving latest details concerning
YANKEE GIRL
Consolidated Mines Limited
N.P.L.
STOBIE-FORLONG & Co
35 COMMERCE BUILDING, VANCOUVER, CANADA
Head Office: Toronto, Canada
Members Standard Stock and Mining Exchange, Toronto
Vancouver Stock Exchange and other Exchanges.
Send me without obligation your new illustrated Yankee Girl Folder
Name ____________
Address ____________
Private Wire System connecting principal Canadian Cities

NEW ISSUE
WE OFFER
Republic of Panama
Guaranteeing
National Bank of Panama
6½% 20-year Gold Bonds
Denominations, $100, $500, $1,000
Price, 99 and Accrued Interest
Victor W. Odlum & Co.
Tel. 2870 — 101 Union Bldg. Victoria

BROKERAGE SERVICE
The success of stock market transactions is often dependent on the speed and accuracy with which they are carried out. See that your brokerage service is of the best.
MASON & DIESPECKER
Mining Brokers and Financial Agents
219 Pemberton Building — Phone 4439
Members: Victoria Stock Exchange and B.C. Mining Exchange

Montgomery Ward Is to Split Stock

New York, Oct. 16 (By Branson, Brown)—Directors of Montgomery Ward voted to offer to stockholders the right to subscribe to additional shares of stock for each share held at a price of $35 for each unit of two shares and to place the stock on a $2.50 annual dividend basis effective February 6. In order to permit of distribution directors voted to increase authorized common from 1,825,000 to 6,000,000 shares and have called a special meeting of stockholders for November 19. After the distribution of the additional shares there will remain unissued 2,567,247 shares, which the board of directors may later dispose of as they see fit.

The offering applies to the common stock. Directors also approved retirement of all outstanding bonds of subsidiary companies totaling $7,655,000 par value. Directors also declared regular quarterly $1 dividend on the present common, payable November 14 to stock of record November 3.

SUGAR

New York, Oct. 16.—The raw sugar market was steadier earlier to-day, but prices were unchanged at 3.93 for spot, duty paid. Sales at this level were 56,000 bags of Porto Rican and about 10,000 bags of Philippines to local refiners. The refined market was unchanged at 5.25 to 5.30 for fine granulated.

London, Oct. 16.—Standard copper, spot, £65; futures, £65 5s.
Electrolytic, spot, £71 5s; futures, £71 15s.
Tin, spot, £220 5s; futures, £21 17s 6d.
Lead, spot, £22 2s 6d; futures, £21 17s 6d.
Zinc, spot, £24; futures, £24 5s.

Phone 6705 — WE OFFER — 711 Fort St.
City of Winnipeg 4½ 1938-1958
To Yield 4.80
BROWN BROS. & ALLAN LTD.
GEORGE S. BROWN — HUGH ALLAN — HERBERT A. BROWN

KOOTENAY KING ACTIVE
We Recommend It
OUR INSTANTANEOUS SERVICE to Eastern and Local Mining Markets offers speedy, efficient and correct executions.
H. E. HUNNINGS & CO. LTD.
(Established Since 1920)
Union Building, Victoria, B.C.—Bank of Nova Scotia Building, Vancouver, B.C.
Phone 4464 — Phone Sey. 7267
(Members, Victoria Stock Exchange)

STOCKS, BONDS, REAL ESTATE, INSURANCE
All our departments are active and fully equipped to serve you. We invite your enquiries.
MEHAREY, ROE & CO. LTD.
Phone 3308 — Member Victoria Stock Exchange — Fort at Broad

We Have DIRECT Communication With:
Montreal, Toronto, Calgary and Vancouver Exchanges
Buying and selling orders executed with care and dispatch.
GILLESPIE HART & TODD LTD.
FINANCIAL AGENTS — Phone 9040 — BONDS — STOCKS
REAL ESTATE—MORTGAGES INSURANCE
611 FORT ST.

NEWS — MINING — MARKETS

Mining Market Prices

VICTORIA STOCK EXCHANGE

	Bid	Asked
Bayview	.05¾	.06½
Big Missouri	..	.80
Cork Province	.26½	.29
Dalhousie	..	.20
Dunwell	.13½	..
George Copper	..	5.90
Glacier Creek	..	.05
Gladstone	..	.06
Golconda	..	.90
Independence	..	.13
Indian	..	.07
Int. Coal and Coke	.34	.37
Kootenay Florence	.18	.21
L. and L.	.02½	.03
Malaspina	..	.12
Pend Oreille	11.00	..
Stat. Silver G.S.	.13	..
Premier	2.27	2.35
Rufus-Argenta	.30	.35
Ruth Hope	..	.65
Silver Crest	..	.13
Slocan King	.05	.07
Terminus	.18	.20
Woodbine	.11	.14
Unlisted—		
Grandview	.65	.67
Goldsmith	.02	..
Beaver	..	.15
Caufield	..	17.00
George Enterprise	.22	.24
Northern Light	..	.30
Marmot Gold	.10	.11
Topley Richfield	.51	.56
Mohawk	.07	.09
Noble	.35	.37
Morton Woolsey	.07¾	.10
Ent. Cons.	..	.20
Snowflake	.93	.96
Kootenay King	.51	.53

Sales: 1,000 Lakeview at .02½, 400 at .02½; 100 Rufus at .32; 1,000 Malaspina at .11; 500 George Enterprise at .22½; 1,000 Topley at .54; 1,000 Georgia River at .37; 1,000 Mohawk at .07½; 250 Morton Woolsey at .09.

VANCOUVER MINING MARKET

Vancouver, Oct. 16 (By Canadian Press).—Cork Province, upon report from the mine of an important strike in the northeast tunnel, moved ahead strongly at to-day's forenoon session of the Vancouver Stock Exchange. The stock opened at twenty-seven and ran up around twenty-nine on heavy buying.

According to the reports received, the ore body discovered is of considerable importance and the tunnel face is in high values with a big tonnage in sight.

Kootenay King was a good trader, but failed to rise much over 50, the stock selling in the neighborhood of 51 and 52. Noble Five is holding firmly at 35. Big Missouri was off to 56 and 57, and Grandview dropping from 67 to as low as 63½.

Kootenay Florence was steady around 19. Morton Woolsey was, with Cork, about the firmest stock on the board, selling steadily around 8½, while Snowflake was steady at 94. Ruth Hope held at 62 and George Copper traded lightly at $5.40.

Not much trading in the oil section, although Fabyan was steady at 10½ and Home brought $2.50. Wells now close to production should brighten the oil market considerably before Winter, brokers declare.

	Bid	Asked
Argenta	.30½	.31½
B.C. Silver	1.35	1.40
Bayview	.05	.05¼
Big Missouri	.56	.56½
Bowena	.07½	.09
Cork Province	.28½	.29
Cotton Belt	..	.85
Daly Alaska	.04	..
Dunwell	.16½	..
George Copper	5.25	5.75
Georgia River	.36	.37
Glacier	.01½	..
Gladstone	.05	.05½
Glassair	.70	.81
Golconda	.76	.79
Grandview	.63	.64
Independence	.11	.11½
Indian	.05½	.06½
Int. Coal and Coke	.36	.37
Kootenay Florence	.18½	.19
L. and L.	.07¼	.09
Lakeview	.01½	.02½
Lucky Jim	.25	.26
Marmot Metals	.09½	.10
Marmot Gold	.10	.11½
Pend Oreille	11.50	11.85
Premier	2.28	2.29
Porter Idaho	.62	.64½
Rufus	.30½	.31½
Slocan Rambler	.19	.21
Glasord	.03	.04
Ruth Hope	.61½	.62
Silver Crest	.10	.11
Silverado	.10	.12
Silversmith	.11	.12½
Slocan King	.06½	..
Sunloch	2.30	2.50
Terminus	.18	.19
Toric Mines	..	2.50
Whitewater	1.65	1.80
Woodbine	.13½	.14
Dalhousie	1.60	1.70
Home Oil	2.49	2.56
Curbs—		
A.P. Consolidated	..	.03
B.C. Montana	..	.00 1-16
Fabyan Pete	..	.11
Snowflake	.92	.93
Duthie	..	1.00
Wellington	.15	.19
Topley Richfield	.54	..
Morten Woolsey	.08¾	.08½
Noble Five	.35	.38

VANCOUVER SALES

Vancouver, Oct. 16—Sales this forenoon on the Vancouver Stock Exchange were: 1,000 Bayview at 5¾, 3,500 at 5¾, 500 at 5½; 3,100 Big Missouri at 56, 1,000 at 56½, 1,800 at .57; 1,440 Cork Province at 27, 8,000 at 27½, 3,000 at 27¾, 8,500 at 28, 5,000 at 28½; 10 George Copper at 5.40, 2,350 Georgia River at 36, 1,500 at 36½; 100 Gladstone at 5; 3,300 Golconda at 76; 1,000 Independence at 10½, 2,500 at 11, 1,000 at 11½ (B60); 2,000 Kootenay Florence at 18½, 2,600 at 18¾, 1,600 at 19; 1,000 Grandview at 63, 500 at 63½, 2,950 at 64, 1,250 at 64½, 3,600 at 65, 300 at 65½, 1,000 at 66, 400 at 67; 4,300 Kootenay King at 50, 2,500 at 50½, 8,500 at 51, 1,750 at 51½, 1,000 at 52; 4,000 Lakeview at 2, 500 at 2½; 1,000 Leadsmith At 1½, 1,000 at 2; 3,000 L. and L. at 8, 4,000 at 8¼, 200 at 8½; 2,100 Lucky Jim at 25; 8,000 Marmot Gold at 10½, 5,500 Glasord (U.S.) at 4; 2,000 Marmot Metals at 9½; 8,000 Mohawk at 7¾; 53,000 Morton Woolsey at 8½, 5,000 at 8¾ (B60); 4,000 National Silver at 14; 8,300 Noble Five at 35; 120 Pend Oreille at 11.75, 20 at 11.85, 20 at 11.90; 100 Planet Mines at 60; 1,000 Porter Idaho at 63½, 500 at 64; 4,200 Rufus-Argenta at 31, 4,500 at 31½, 400 at 32; 600 Ruth Hope at 62; 1,000 Silvercrest at 10½; 1,000 Slocan King at 6½, 1,000 at 7; 300 Snowflake at 94, 800 at 95; 200 Whitewater at 1.65; 500 Woodbine at 13½; 1,000 Fabyan Pete at 10¾, 500 at 10½; 100 Home Oil at 2.48, 100 at 2.49, 650 at 2.50; 100 Mayland Oil at 1.50.

Monday Afternoon Sales: 150 Big Missouri at .58, 500 at .58½, 850 at .59; 700 Cork at .28, 500 at .28½; 400 Georgia River at .37; 1,700 Grandview at .66, 500 at .66¾, 1,100 at .67, 200 at .67½; 7,000 Independence at .10¾, 1,000 at .11; 2,000 Kootenay Florence at .18½; 500 Kootenay King at .53, 1,000 at .53½; 1,000 at .54, 3,500 at .54½, 50 at .55, 1,000 L. and L. at .09; 2,000 Lakeview at .02¾, 4,300 at .02½; 1,000 Lucky Jim at .25; 1,000 Marmot Gold at .10½; 4,000 Glasord (U.S.) at .04; 1,500 Marmot Metals at .09½; 7,000 Mohawk at .07½, 5,000 at .07¾, 500 at .08; 1,900 Morten-Woolsey at .08½, 7,000 at .08¾, 5,000 at .08¾; 5,000 Noble Five at .35; 60 Pend Oreille at 11.75, 10 at 11.90; 100 Premier at 2.29, 200 at 2.30; 1,500 Rufus-Argenta at 31½, 100 at .32; 6,500 Silversmith at .11¾; 850 Silverado Con. at .70; 5,000 at .75; 50 Snowflake at .93, 500 at .93½, 5,400 at .94, 100 at .96 (B-60); 700 Topley Richfield at .54, 1,000 at .54½; 100 Toric at 2.25; 600 Whitewater at 1.65; 500 Woodbine at .13; 1,000 A. P. C. at .51, 50 at .52; 3,000 Fabyan Pete at .10; 100 Home Oil at 2.49; 500 Mayland Oil at 1.50.

(Miller, Court, by Teletype Wire)

Vancouver, Oct. 16.—According to a report in mining circles here, Pend Oreille Lead and Zinc Co. have taken an option on the Reeves, McDonald property. This property has been under development by the Victoria syndicate during the last two and a half years, and more than 2,250,000 tons of resin zinc ore have been blocked out. Taking of an option by Pend Oreille will support statements that a great industrial plan was becoming a reality, on which a gigantic company, affiliated with Consolidated will mine, concentrate and smelt on a large scale, the complex ores of Pend Oreille district. This would probably mean that the new concern would market its products through the Anaconda Copper Co. or its subsidiary. It is stated that sufficient power is available from the Pend Oreille River to industrialize the entire area. It is estimated that 20,000,000 will be required to finance the project, for which there is stated to be ample funds.

(Miller, Court Teletype Wire)

Vancouver, Oct. 16.—Noble Five will commence production before the end of the month, according to a definite announcement by Paul Lincoln, president of Noble Five Mines Ltd. Installation of oil flotation machinery in the mill building is practically completed and the mill will commence handing fifty tons a day. This rate will be gradually stepped up to capacity of 100 tons daily.

A meeting of Kootenay King Mines Ltd. has been called for November 25, to discuss terms of a deal with Britannia Mining and Smelting Co., to control the Kootenay King property. It is reported that a new company will be formed, giving the shareholders share for share in the new company. It is understood that it is the intention of Britannia to undertake a huge development programme on the property. A crew of twenty men is starting work immediately under direction of Britannia.

During the last sixty days the Hobson Creek Cariboo Mining Co. Ltd., have employed a crew of twenty men to rush to completion the installation of hydraulic mining equipment on its holdings at Hobson Creek. The holdings of the company comprise a former creek bed. It is stated that there is sufficient water to run off gravel at a cost of two cents a yard. It is reported that there is approximately 100,000,000 cubic yards available.

(Miller, Court by Teletype Wire)

Vancouver, Oct. 16—According to a report from the property, Summer development work on the John Bull property, adjoining the Malaspina Mine, nine miles north of Powell River, has been satisfactory. An auto road from the Government highway to the property, one and a half miles, has been completed and camp buildings have been erected. Actual development work consists of a shaft on the main outcropping, a short tunnel and a winze higher up. All these are stated to show ore, while a small dump of ore has been made from the main tunnel.

Vancouver, Oct. 16 (Ttoble, Forlong—Meharey, Roe)—It was officially announced by directors of Kootenay King that an option had been taken on the property by interests connected with the Howe Sound Company. A foreman and crew of fifteen men from the Britannia Mines has started for the property which is located about twelve miles east of the Sullivan mine of Smelters at Kimberley. Diamond drilling has indicated large deposits of lead, zinc and silver ores. It is understood that if the option is taken up a new company will be formed with the new owners holding control.

Double shifts are working on the two tunnels at the property of Marmot River Gold, Portland Canal district. Both tunnels are said to be nearing the veins. No. 1 vein is said to have been traced on surface for more than 3,000 feet and carries gold and silver values.

Quatsino Copper Company has let contracts to build camps for a mine crew so that an extensive programme of developments can be carried out on the property which adjoins Coast Coppers holding on Vancouver Island, according to reports received here. It is reported that Coast Copper has found high grade ore at great depth close to the northern boundary line of the Quatsino Copper Gold Company. It is also reported that Coast Copper is doing considerable work on property acquired two years ago which adjoins Quatsino's southern boundary.

Pacific Tidewater Mines, Sidney Inlet, Vancouver Island, is overhauling machinery preparatory to starting operations.

Spokane, Oct. 16.—The Spokesman Review says: An offer to purchase 50,000 shares of Grandview stock, with a requirement for option on 350,000 additional shares, has been made by a Victoria syndicate, according to announcement by the Northwest Mines Investment Company. The offer relates specifically to stock issued to take care of the consolidation of Z-Canyon with Grandview, distribution of which is pending.

Z-Canyon had 800,000 shares issued and agreements of the consolidation provided issuance of one share of Grandview for each two shares of Z-Canyon, or a total of 400,000 shares. Legal consolidation has been completed but stock is held in a Spokane bank pending distribution.

The Victoria concern offers to buy 50,000 shares at 70 cents providing it is given an option on the remaining 350,000 shares at $1.10. The option is to be exercised after the Grandview mill has been in operation fifteen days and in no case later than January 15, 1929.

The Northwest Mines Investment Company, in the bulletin it issued to stockholders, stated it has been requested to inform them of this offer by the Victoria syndicate. The local company was promoter of the two stocks.

TORONTO MINING MARKET

(Solloway, Mills, by R. F. Castle)

Toronto, Oct. 16.—The bears and bulls supplied the excitement of the session on the Standard Mining Exchange when they clashed over Malartic Mines. Malartic's retreat was more orderly in to-day's trading than yesterday's sharp decline, selling of the 1.00 mark, Malartic staged a snappy rally to 1.14, easing off the finish to 1.09-1.10. Amulet staged a move which was reminiscent of its market moves a year ago, on a dispatch from Rouyn that a diamond drill hole has cut 30 feet of ore, and is still in ore. Opening at 2.90, the stock had a smart move of 50 points to 3.40, finishing near the top at 3.36-40.

Trading in Abana was desultory, the stock losing 10 points to close at 4.05-10. Hollinger at 750-60 was off 25, Mandy at 163-65 was steady.

At 34.75 to 34.10, Mond Nickel was up 25 points.

An article published in this week's issue of The Engineering and Mining Journal of New York and reprinted by The Globe of Toronto had a bearish effect on the Noranada market, and at 46.40-46.60, Noranda was off 40 points, San Antonio at 21-21½ was off 3½ points. This property, for which startling results were predicted three or four months ago, has not come up to expectations, as revealed by recent developments.

Sisco at 66 to 67 was 6 points weaker, and moved in sympathy with Malartic. Sudbury Basin continues to be unduly weak and undoubtedly is suffering from a paucity of information as to progress being made in development work.

At 335-40 Towagamac was 14 points softer. Teck Hughes and Wright Hargreaves were off 10 and 5 points respectively at 845 and 255. In spite of excellent conditions, both as regards the mine and mill developments at Lake Shore, this stock has not proved to be a very popular trader. At 19.50-19-65 Lake Shore was down 40 points.

	High	Low	Close
Abana	420	415	415
Aconda	21½	20	21½
Amulet	330	300	330
Argo	2¾	3	3
Atlin	22¼	22¼	22¼
Barry Hollinger	47½	40	40
Bedford	36	35	35¼
Bidgood	54	54	54
Big Missouri	58	57	57
Boischatel	1½	1¾	1¾
Capital Rouyn	17½	17	17
Buckingham	7¾	7¾	7¾
Central Manitoba	85	83½	84
Chesley	17½	17	17
Corona	3¾	3¾	3¾
Crown Reserve	50½	50	50
Dome	815	815	815
Duprat	4¾	4¾	4¾
Gold Hill	8	8	8
Goodfish	37	37	37
Granada	25	25	25
Grover Daly	6½	6¼	6½
Hollinger	775	770	775
Howey	100	98	98
Hudson Bay	1800	1800	1800
Jackson Manion	87	87	87
Keeley	44	44	44
Kirkland Hunton	4½	4	4
Kirkland Lake	127	122	126
Kootenay Florence	18	18	18
Lake Shore	1990	1990	1990
Laval	11	11	11
Malartic	117	100	105
McDougall	35	34	35
McIntyre	2000	1990	1990
McKinley	15½	15½	15½
Mining Corporation	305	305	305
Newbec	42	40	40½
Noranda	4715	4685	4700
Pawnee Kirkland	10	9¾	10
Pend Oreille	1195	1160	1195
Potter Doal	3½	3	3½
Ribago	4½	4½	4½
San Antonio	24½	20½	21
Sherritt Gordon	630	610	615
Stadacona	11¾	11½	11¾
Saint Anthony	70	70	70
Sudbury Basin	560	530	540
Sudbury Cont.	12	11	12
Towagmac	349	335	335
Teck Hughes	855	850	855
Tough Oakes	18½	16	17½
Vipond	57	52	53
Wright Hargreaves	260	250	250
Mond Nickel	3350	3335	3350

Wholesale Market

Meats	
No. 1 Steer Beef	.20
Cow Beef	.18
Veal	.21 to .23
Hogs	.20
Shoulders	.21
Loins	.29
Legs	.27
Breakers, lb.	.27
Lamb	.39
Tongues, lb.	.30 to .32
Poultry	
Fowls	.31 to .36
Broilers	.32
Chicken, lb.	.37 to .39
Eggs	
Fresh extras, case lots, doz.	.50
Fresh firsts, case lots, doz.	.48
Fresh pullets, case lots, doz.	.39
Butter	
Best cartons	.48
No. 2 grade	.43
Solids, creamery	.41 to .43
Cheese	
B.C. solids	.20½
B.C. twins	.20
B.C. triplets	.20½
Ontario solids, June	.20
Ontario twins, lb.	.20½
Ontario Stiltons, lb.	.21
Lard	
Tierces	.17½
Compound tierces, lb.	.15½
Other compounds	.15½ to .19½
Ham and Bacon	
Ham	.32 to .34
Bacon	.36 to .44
Vegetables	
Cabbage	.04 to .05
Cauliflower, local, dozen	2.00 to 2.50
Celery, dozen	1.50
Lettuce, crate	1.75
Tomatoes, hothouse, No. 1	2.50
Tomatoes, hothouse, No. 2	2.00
Pepper, green, lb.	.10
Pepper, red, lb.	.12
Beets, sack	1.75
Carrots, new, per sack	1.25
Turnips, new, per sack	2.50
Cucumbers, doz.	.90 to 1.20
Spanish Onions	4.25
Local Onions	3.50
Green Onions, dozen	.30
Egg Plant	.10
Sweet Potatoes	.07
Mainland Potatoes, sack	1.10
Gems	1.75
Up-to-date	1.25
Fruits	
Peach	1.40
Local Apples, crate	1.50 to 1.75
Okan. Jonathans, extra fancy, box	
box	2.00 to 2.25
Crates	1.75
Orcas Island Gravensteins	2.50
MacIntosh Reds, box	2.10 and 2.50
MacIntosh Reds, crate	1.55
Wealthy, box	1.25
King's, box	1.35
Oranges	7.75 to 10.00
Grapefruit, Cal.	8.00 to 9.50
Florida Grapefruit	12.00
Lemons	7.00 to 8.50
Bananas	.09
Smyrna Figs	nil.
Canteloupes	4.75 to 5.00
Tokay Grapes	3.00
Grapes, seedless	2.25 to 2.75
Casabas, lb.	.06
Honeydews, crate	3.25
Pears, local	1.75

METALS

New York, Oct. 16—Copper firm; electrolytic spot and futures 15¼.

Iron steady, unchanged.

Tin steady, spot 48.50 and 48.62; futures, 48.12.

Lead steady, spot New York, 6.50; East St. Louis 6.32 and 6.35.

Zinc steady, East St. Louis spot and futures 6.25.

Antimony, 11.00 and 11.12.

Egg Prices Rise On Local Market

Still continuing to rise in price, eggs went up to fifty-seven cents per dozen for extras and fifty-five cents for firsts on the local retail market to-day. The wholesale prices increased a cent in these two classes, and eggs are now selling to the trade at fifty cents per dozen for extras and forty-eight cents for firsts. Retailers have lowered the price on pullet extras, and are now disposing of them for forty-eight cents per dozen.

Vegetables	
Local Potatoes, 9 lbs. for	.25
Potatoes, local, sack	1.90
Ashcroft Potatoes	2.25
Celery, stick	.15
Lettuce, new	10 and .08
Carrots, 3 for	.10
Yellow Corn, dozen	.25
Cauliflower, each	.04
Onions, lb.	.04
Lettuce, head	.10
Cucumbers	.05 and .15
Green Peppers, lb.	.17
Local Hothouse-grown Tomatoes, lb.	.10
Outdoor-grown Tomatoes, 3 lbs.	.25
Outdoor-grown Tomatoes, lb.	.10
Local Head Lettuce, each	.10
Egg Plant, lb.	.20
Vegetable Marrow, lb.	.05
Green Beans, 3 lbs.	.25
Wax Beans, 3 lbs.	.25
Spinach, 3 lbs.	.25
Pumpkin, lb.	.04
Fruit	
Pomegranates, each	.10
Bananas, doz.	.50
Cranberries, lb.	.15
Lemons, Cal., dozen	.25, .35, .50, .60
Valencia Oranges, dozen	.50 to .80
Jonathan, extra fancy	2.65
Fancy	2.40
"C" grade	2.00
MacIntosh Reds, 3 lbs. 25c; box	3.25
Dates, 3 lbs.	.25
New California Figs, pkt., lb. 15; lb.	.25
New California Layer Figs, lb.	.35
Spanish Cluster Raisins, box	.85
New Fard Dates, lb.	.25
California Guest Dates, doz. .35 and	.60
Cocoanuts, each	.15 and .50
Pineapples	.40, .50 and .60
Canteloupes, each	.10, .15 and .40
Honey Dew Melon, each	.10
Cassaba Melon, lb.	.10
California Prunes, lb.	1.50
Peaches, box	1.45
Preserving Peaches, box	.60
Watermelon, lb.	.05
California Pears, dozen	.50
New Local Apples, 5 lbs.	.25
Plums, 2 lbs.	.25
Italian Prunes, box	1.25
Seedless Grapes, 2 lbs.	.25
Tokay Grapes, lb.	.20
Nuts	
Walnuts, per lb.	.30 to .40
Pecans	.40
Mixed	.30 and .35
California Soft Shell Walnuts, lb.	.40
Roasted Peanuts, per lb.	.15
New Almond Nuts, lb.	.20
Soft Shell Almonds	.22
Dairy Produce and Eggs	
Butter—	
Best Alberta, cartons	.51
Comox, lb.	.53
Cowichan Creamery, per lb.	.60
Salt Spring Island, lb.	.53
Handipats, lb.	.51
Our Own Brand, lb.	.51
New Zealand Creamery	.50
Alberta Dairy, lb. 42; or 2 lbs.	2.40
Eggs—	
B.C. fresh, extras	.57
B.C. fresh, firsts	.55
Pullets, extras	.48
Cheese	
B.C. Cream Cheese, lb.	.40
B.C. solids, lb.	.35
Finest Ontario mild, per lb.	.33
Finest Ontario, matured, per lb.	.43
Edam Dutch Cheese, per lb.	.40
Gouda Cheese, per lb.	.40
Gorgonzola, per lb.	.60
Swiss Gruyere, in portions, box	.50
Imported Roquefort, per lb.	.75
Imported Roquefort, per lb.	.65
Eagle Brand Camembert, box	.60
Circle Brand Breakfast Cheese	.40
Kraft, lb.	.42
Golden Loaf	.40
H.A. Loaf	.40
Fresh Meat Hams and Bacon	
Ham, lb.	.38 to .42
Bacon, lb.	.40 to .50
Pork—	
Trimmed Loin, per lb.	.40
Shoulder roasts, per lb.	.30
Legs, per lb.	.30
Pork Sausages, per lb.	.33
Beef—	
Sirloin Steaks, per lb.	.40 to .60
Round Steaks, per lb.	.35 to .35
Pot Roasts, per lb.	.30 to .35
Rump Roasts, per lb.	.35
Veal—	
Shoulders, lb.	.28
Legs, lb.	.35
Rumps, lb.	.35
Spring Lamb—	
Shoulders, per lb.	.35
Legs, per lb.	.41
Rabbits, local, per lb.	.30
Fish	
Fresh Cod	.15
Fresh Cod Fillets, lb.	.20
Halibut, per lb.	.20
Fresh Shrimps, per lb.	.30
Eastern Finnan Haddie, per lb. .15 and	.20
Local cured Black Cod	.18
Large Eastern Kippers	.18
White Spring Salmon, lb.	.20
Red Spring Salmon, lb.	.20
Poultry	
Heavy Fowl, lb.	.35
Light Fowl, lb.	.30
Chicken, lb.	.40
Flour	
Flour, all standard brands, 49s	2.45
Flour, pastry, 49s	2.40

Feed	Per ton	Per sack
No. 1 Wheat	$2.00	2.70
No. 2 Wheat	42.00	2.50
Scratch Food	50.00	2.60
Whole Barley	46.00	2.40
Whole Corn	52.00	2.70
Cracked Corn	54.00	2.80
Cornmeal	54.00	2.80
Whole Oats	44.00	2.30
Shorts	40.00	2.10
Crushed Oats	46.00	2.40
Ground Oats	46.00	2.40

COMMITTED FOR TRIAL

Chatham, Ont., Oct. 16.—John Gibbs, or Grebic, of Detroit, appeared in police court here yesterday on a charge of robbing a Canadian National Railway mail car at Prairie Siding on the night of October 2, and was committed by Magistrate S. B. Arnold for trial in December. Cecil Sylvester, immigration officer, told of the arrest of Gibbs. He had been found clinging to the side of a Detroit ferry with currency estimated at $20,000 in his possession.

The Mexican name for an American is Gringo.

Calgary-Edmonton Land Holders Take Up New Company

Shareholders of the Calgary and Edmonton Land Company will hold two special meetings in London within the next few weeks to consider details of the proposal to form a new company to handle oil and mineral rights of the huge land holdings of the company in Alberta. About 1,000,000 acres, including Turner Valley acreage, is involved in the proposed change.

Circulars outlining the proposed formation of the new company were sent out to shareholders recently. It is suggested that affairs of the Calgary and Edmonton Land Company be wound up and mineral rights sold to the new Canadian company, which would have a strong board of directors, including beside the London directors and Col. H. P. Osler of Winnipeg, D. C. Coleman, vice-president of the Canadian Pacific Railroad; F. Gordon Osler of Toronto, and A. H. Douglas and B. Hewitt of Vancouver.

The Calgary and Edmonton Land Company was formed to handle the major part of the land grant, which went to the builders of the Calgary-Edmonton Railway in the 90s. It has now disposed of almost all its assets, but has retained the mineral rights on almost all of the land held, including a big potential acreage of oil lands.

DAIRY MARKETS

Montreal, Oct. 16.—Eggs firm; butter steady; cheese strong.

Cheese, westerns 21¾ to 22; easterns 21¾ to 21½.

Butter No. 1 pasteurized, 39 to 39¼; creamery 38¾; seconds 38¼ to 38½.

Eggs, storage extras 45; firsts 41; seconds 38; fresh extras 55; fresh firsts 47 to 48.

FAIRBANKS MORSE PAYS UP ARREARS

New York, Oct. 15.—The Canadian Fairbanks-Morse Company has declared a special dividend of $6 on the preferred stock, payable December 15, to stockholders of record November 20. This payment clears up all arrears.

AUBURN FINANCIAL POSITION STRONG

Chicago, Oct. 16 (By E. A. Pierce & Co.)—Auburn Automobile is now in the strongest financial condition of its history and is in an exceptionally advantageous position to enter upon its vastly increased car production programme, according to E. L. Cord, president of the company.

The company has approximately $5,000,000 in cash or equivalent on hand, against a total of $2,685,331 in cash and securities at the end of its last fiscal year ended November 30, 1927.

AMALGAMATION DELAYED

Windsor, Ont., Oct. 16.—There will be no vote on amalgamation of the five border cities—Windsor, Sandwich, Walkerville, Ford City and Riverside—at the municipal elections in December, it became certain last night when the councils of Windsor, Sandwich and Ford City decided they required more data than was found in the report on amalgamation prepared by J. A. Ellis, director of the Provincial Bureau of Municipal Affairs.

There is always a flaw to be found in the emerald.

SAFE INVESTMENT

For security and dividends, i.e., durability and fuel economy, install a Hart Automatic Oil Burner now.

McDowell & Mann

Save on Automobile Premiums

We are the only Victoria agents writing the Unlimited All Risks Policy
CALL OR PHONE FOR RATES

BROWN BROS. & ALLAN LTD.

PHONES 6705-6 711 FORT STREET

Invest in Canada's Growing Industries

THE present position of the following Canadian companies not only reflects their past growth but their potential capacity for future expansion.

These issues bear our recommendation.

		Maturity	Price	Approx. Yield
Cdn. Power & Paper Investments (Carrying bonus of 10 shares Common Stock with each $1,000 Bond)	5%	1958	100.00	5.00%
Canada Northern Power Corp.	5%	1953	98.50	5.10%
Manitoba Power Co. Ltd.	5½%	1951	103.00	5.20%
Alexander Building Corporation	6%	1947	100.00	6.00%
Power Corporation of Canada	6%	Pref.	102.00	5.85%
Foreign Power Securities Corp.	6%	"	97.00	6.20%
McColl-Frontenac Oil Company	6%	"	91.00	6.50%
Reliance Grain Company	6½%	"	99.00	6.55%
Windsor Hotel Limited	6½%	"	96.00	6.85%

British Columbia Power Corp. Ltd., Class "A" and "B" Common Shares (no par value) Market

We will be glad to give detailed information regarding these investment securities.

NESBITT, THOMSON & COMPANY
LIMITED
620 View Street, VICTORIA
Montreal Quebec Ottawa Toronto Hamilton
London, Ont. Winnipeg Saskatoon Vancouver 710

STEELS EXPECTED TO LEAD MARKET

By H. P. BLISS

New York, Oct. 16. (By Quadra Investment Corporation)—We do not believe that steel issues like United States Steel common, Bethlehem and Republic have discounted the possibilities and expect them to continue for the present, at least, to be among the leaders in the industrial section of the market. We also continue to recommend the purchase of Otis Steel and consider logical a development of more buying interest in a stock like Youngstown Sheet and Tube.

In the rails, Rock Island made a new high for 1928 on Saturday, serving to strengthen the opinion that the individual rail situation is going to be discounted by the market whether or not a general advance in the rail group is in sight. On the basis of earnings Rock Island is still conservatively priced and one of the most attractive in the rail group.

The activity which developed Saturday in American Can seems well worth following.

BIG APPLE CROP

Kentville, N.S., Oct. 16.—It is estimated this year's apple crop in the Annapolis and Cornwallis Valley will total more than 1,000,000 barrels, the largest yield since 1925.

NEW ISSUE

$1,000,000.00

Republic of Panama

Guaranteeing

Banco Nacional de Panama

(National Bank of Panama)

6½% 20 Year (Series "C") Gold Bonds

Secured by: (a) Real Estate First Mortgages; (b) Guarantee of the Republic; (c) Direct obligation of the Bank.

Dated April 1st, 1928 Due April 1st, 1948

Interest October 1st and April 1st.

Principal and Interest unconditionally guaranteed by the Republic of Panama, which guarantee is evidenced upon the bonds.

Sinking Fund.— Beginning April 1st, 1929, a Sinking Fund of $50,000.00 per year (or more at the option of the Bank) will be paid to the Trustee to be used for buying bonds at the market or calling bonds at the call price.

Denominations:—$100, $500, and $1,000.

Bonds may be registered as to principal at the office of the Montreal Trust Company in Vancouver, British Columbia.

Principal and Interest payable at any branch of the Royal Bank of Canada in Canada, or at the Agency of the Royal Bank in New York, or at the principal office of the Banco Nacional in the City of Panama, without deduction for any taxes, duties or levies of any nature now or at any time hereafter imposed by the Republic of Panama or by any Province or Municipality thereof.

Bonds are callable as a whole at 101 on any interest date after April 1st, 1938.

Principal and Interest are payable in Canadian or United States gold coin of the standard of weight and fineness existing on April 1st, 1928, and are payable in time of war as well as in time of peace, whether the holder be a citizen of a friendly or hostile state.

PURPOSE OF ISSUE:—Investment in real estate first mortgages.

These bonds are a direct obligation of the Banco Nacional de Panama, and in addition are guaranteed by the Republic of Panama, and are specifically secured by real estate mortgages given for loans made by the Bank in an aggregate principal amount not less than 110% of the amount of bonds.

Banco Nacional de Panama was organized in 1904 under the laws of the Republic of Panama and its entire issued capital is owned by the Republic. On December 31st, 1927, the paid-up capital of the Bank was $837,446.70 and Reserve Fund $939,563.99.

Relations with the United States:—Under the terms of the treaty ratified between Panama and the United States on February 26, 1904, in connection with the construction of the Panama Canal, the United States guarantees and will maintain the independence of the Republic of Panama. As compensation for rights granted, the United States Government paid to the Republic of Panama the sum of $10,000,000, of which $6,000,000 is now invested in real estate mortgages in New York City, and is known as the Constitutional Fund; and further, the United States Government under the provisions of the treaty makes the Republic of Panama an annual payment of $250,000.

Debt:—The External debt of the Republic of Panama on December 31st, 1927, was approximately $10,412,500, and in addition the Republic had guaranteed two issues for $1,000,000 each of Banco Nacional de Panama. The Internal debt was approximately $2,500,000. The Per Capita Debt is under $26.00.

Legal Opinion:—E. G. Long, K.C., Toronto, Canada.

Trustee:—Montreal Trust Company.

Price 99 and Accrued Interest

Royal Financial Corporation Limited

E. B. McDERMID, Managing Director

723 Fort Street

VICTORIA, B. C.

VANCOUVER CALGARY EDMONTON WINNIPEG

A Story of the Mystic East

The Riddle of Siwa

By DIXON KAYE

Author of "Dr. Barney's Greatest Case."

The railway station was in full view. Seymour laid his hand on Osman's arm.

"Tell me," he said in a beseeching voice, "what my Eva is doing now?"

Osman seemed to be looking far away.

"She is thinking of you," he said. "She is sad that she has received no letter from you. Write to her before you leave Egypt."

"I had intended to do so," Seymour replied, "but I can tell her very little. Simply that I am going to England, no more."

"You dare not tell her more," Osman replied sternly, "or you would meet a terrible fate."

Seymour extended his hand and Osman took it between his own two again.

"Be of good cheer," he said, "and be valiant and true, and all will come right. Here is the sealed packet which I am commanded to give you. Do not open it till you have left Port Said."

Then Seymour sprang lightly on to his camel again and raised his hand, after secreting the packet.

"Farewell good friend!" he said.

"Farewell!" Osman answered.

And the caravan moved off towards the station. The last he saw of the Mystic, Osman, was a tall figure with hands clasped, watching him as he went.

CHAPTER XII

When Seymour had dismounted from his camel and had offered bakshees to the camelmen—which, to his astonishment, they refused—he entered the station, from which he had started with the stationmaster's motorbicycle, to discover the centenarian.

He was surprised when a man with the appearance of an English valet approached him and touched his cap. He pointed to a little heap of luggage on the platform.

"I think I have got everything you wanted, sir," he said. "I was very careful to follow out your instructions."

To his amazement, Seymour saw his own baggage before him, which he himself had locked up in a room in his flat at Cairo.

"My instructions?" he repeated.

The valet looked rather surprised.

"Yes, sir," he answered. "The instructions in your letter which was delivered to me in Cairo."

Then the inspiration came to Seymour to accept all this as a matter of course; he knew full well it was the marvellous work of Osman.

"Oh, very well," he answered the man, "that's all right. I had forgotten the letter. Do you happen to have it with you?"

The man produced it at once from his pocket.

Yes it was a letter in his own handwriting, signed with his usual signature. He learned from it that the valet's name was John Willett, and that his rate of pay was ten pounds a month. The letter contained instructions to pack up his clothes for the journey.

He handed back the letter, and looked over the baggage. Everything was there which he might require, including a tall hat in its leather case. He foresaw that he should be confronted with a series of these surprises, so determined to be prepared for them.

But now a diversion arose. The Port Said train was due and the stationmaster came running along the platform waving a white packet.

"So glad to see you!" he exclaimed. "I have here all your letters for you which you asked me to keep."

He placed in Seymour's hands a packet of letters, and the two he knew at once; it was in Eva's handwriting.

"There is just time for one iced whisky and soda and a cigar," continued the stationmaster, "before your train leaves."

He led the way to his office.

"This is very kind of you, Monsieur," Seymour remarked when he was seated in the bureau with a sparkling glass of whiskey and soda before him. "It is just what I wanted after that ride across the desert."

"Where have you come from?" the chef asked.

Seymour was confronted with his first difficulty; he could not say that he had come from the Pyramid.

"Oh! From Siwa," he answered, which was not incorrect.

"I am very glad to see you back," the chef continued, "because there were rumors among the villagers that you had been murdered."

"Murdered!" Seymour exclaimed, and his heart grew cold.

"Yes, they were full of it," the other repeated. "They insisted that you had entered the Pyramid of Siwa and that you would never be heard of again. That is why I was so glad to see you."

"And how did you get the letters?" Seymour asked, trying to brush aside the other subject.

"Why, you had them sent to me from your railway works," he said, "and you wrote and told me so."

"Oh, of course," answered the Englishman, as if suddenly recollecting "I think the desert air has got into my head and made me forgetful."

Seymour finished his whisky and soda just as the warning whistle of the Port Said Express was heard.

He walked out of the office, smoking his cigar, just as the train drew up.

It was a novelty to him to find a smart English valet holding open the door of the reserved smoking compartment. He felt instinctively for his tickets and took out his note-case.

"You had better go and take the tickets," he said to the valet.

The latter at once produced them from his pocket.

"The places in the train were reserved yesterday, sir," he said. "The stationmaster has just handed me the tickets."

Seymour got into his reserved carriage and found it plentifully supplied with current literature for the journey. But Seymour did not require literature, he had Eva's letter in his pocket still unread, and this absorbed all his interest till he had reached the end of it.

"Why do you not write to me every day," Eva complained, "as you used to do? Are you ceasing to love me?"

The words cut him to the quick; he determined that when he got on board the liner he would write her one of the most affectionate letters she had ever received from him. That should be his first task, and he would endeavor to keep a diary of all he did on board and post her portions of it at every port they touched.

But he had other heavy tasks as well. He had to explain his position to the Railway Department and state why he had left Egypt and gone to England without first asking leave. Then the thought struck him that he would wire for leave at the next station, putting forward "very urgent private affairs" as the reason, asking as a special favor.

This he carried out at the next stoppage, asking for a reply to Port Said.

Fortunately, he knew well he had good friends on the directorate of the railway. He believed that they had confidence in him and would trust him.

He was determined now to train himself not to marvel at anything; indeed, he was beginning to look forward to future surprises with pleasure and amusement.

The compartment he was in, though one of the best on the train—being a coupe to himself—was very close and stuffy as the strength of the sun increased. He was not at all surprised, however, to find that a block of ice had been placed in the corner.

Although called "express," the train dragged on with many stoppages, and it was over three hours before the white houses, clear blue sea and golden sands of Port Said drew in sight. Port Said celebrated for its soles over all that part of Egypt, though the little fishes look, to us, accustomed to the Dover product, more like dabs.

His man was waiting for him to descend from the train.

"A tender is waiting, sir, to take us out to the ship," he said. "Is there anything you will want on going aboard?"

"I shall change into white drill, Willett," Seymour answered. "You can see to that. I think that is all."

He picked his way through the Eastern crowd and went aboard the tender; he was glad to get away from Port Said and its incessant chatter.

There were very few passengers embarking at Port Said, fortunately none that he knew; he would not be bothered by a hundred questions about his journey and its object.

When the tender reached the liner he went straight down to the writing room and fulfilled his promise to write Eva a long and kind letter; this he finished in time for it to go back in the tenders.

Then he went down to his cabin—one of the best on the ship—and changed into cool-looking white drill.

As he emptied the pockets of the khaki suit he had worn, he took out the sealed packet which had been given him by Osman. He read the instructions on its cover again.

"To be opened and read only when the liner on which you will travel has left Egypt."

Seymour knew that the ship would not sail for an hour, and he dared not open it within sight of land.

He determined to keep it locked in his dressing-case until after tiffin, for which the bell was just sounding. So, with a good appetite, he descended the companionway to the saloon.

To be continued

THE TINYMITES

STORY by HAL COCHRAN — PICTURES by KNICK

READ THE STORY, THEN COLOR THE PICTURE

The Tinymites looked on in glee. Said Clowny, "What big floks are we compared to all these garden tots who grew out of the ground. The one thing I would like to know is how the cow man made them grow." And then the cow man said, "Be still. You musn't make a sound.

"You'll frighten all those tots away. Just watch them, please, and let them play. You see they're getting exercise for all that they are worth. To run is one of their main joys. They never play with little boys, and if you go real near them, they'll run back in the earth."

"To tell us that, you're very nice," said Coppy. "That is good advice. We will not spoil the wee tots' fun. We'd rather see them play. But we have cake that's nice and sweet. Perhaps they'd like a bit to eat. "Oh, no," exclaimed the cow man. "You had best do as I say."

And then he added, "Well, boys, I am going to have to say good-bye. I don't know where I'm going, but I'll soon be be bound for there. Giddap, there, cow, Come, show some speed, 'cause that's the very thing we need." The cow dashed off, and mooed real loud, which gave the bunch a scare.

"Well, now that he is out of sight," said Clowny, "it will be all right to join the little ground folks. I am sure they will not mind. We'll join right in and have some fun. I'm certain no harm will be done." So Clowny started running with the others right behind.

"Hey, kidlets, we are full of cheer, and you will soon be glad we're here," yelled Coppy. Then the ground tots looked and all began to rave. One of them shouted, "Come, tots, run! Those Tinymites have spoiled our fun." Before the Tinies reached them, they were heading for a cave.

BEDTIME STORY

Uncle Wiggily's Lucky Shot

Copyright, 1928, by McClure Newspaper Syndicate.

(By HOWARD R. GARIS)

Very early on the morning when Uncle Wiggily and his wife were in their hollow stump bungalow, wondering whether Bumble, the bad bunny boy, had set his shoes neatly under his chair, the Fuzzy Fox started out from his den to see what he could find for breakfast.

It was hardly daylight yet. The sun, who gets up very early in Summer, long before any of you boys and girls bounce out of bed—the sun wasn't up yet because it was almost Winter. But still with snow on the ground it was light enough for the Fox to see where he was going.

"I hope Mr. Cock A. Doodle isn't awake yet," muttered the Fox. "If he's

"That's Mr. Cock A. Doodle crowing!"

asleep, and doesn't crow when I sneak in the coop, I may get a nice tender chicken for my breakfast."

For Mr. Cock A. Doodle was the rooster gentleman and he kept watch over the hen ladies in the coop house so that no Bad Chaps would take them away.

As a rule, Mr. Doodle awakened early, and crowed even before the sun was up. But the Fox thought that this morning he might surprise the rooster gentleman and catch a hen.

However, when the Fuzzy Fox drew near the chicken coop, all of a sudden he heard a loud:

"Urr! Er-urr! Er-urr! Er-urr Er-urr"

"That's M. Cock A. Doodle crowing!" snarled the Fox. "There's no chance for me to slip in and take a hen now. They're all awake and they'll make such a cackling noise and Mr. Doodle will crow so loudly that the Farmer will come out with his gun and shoot me. I must look for my breakfast somewhere else."

So the Fox sneaked away and soon he was near the hollow stump bungalow of Uncle Wiggily.

The bunny gentleman and his wife were just awakening and Mrs. Longears happened to remember that she had not gone, the night before, into the children's room to see if Bad Bumble had yet learned to be good and set his shoes nicely back.

"I'll go," said Uncle Wiggily. "It is time I was up for I must go adventuring to-day. I'll slip on without awakening any of the children and see what Bumble has done."

It was while he was going softly through the hall that Uncle Wiggily looked out of the window and, sneaking along the snow in the dim morning light, the rabbit gentleman saw the Fox.

"Ah ha! he is coming here!" thought Mr. Longears. "I hope all the doors and windows are locked so he can't get in!"

Then Uncle Wiggily happened to sneeze, for he was going through the hall in his bare paws and it was cold on his toes.

"Ker choo! Ker shitzo!" sneezed the rabbit gentleman.

And just then Bumble happened to awaken. Of all the forty twelve little bunny boys and girls in the hollow stump bungalow, Bumble was the only one to awaken when Uncle Wiggily sneezed.

"What is it, Daddicums?" whispered Bumble sitting up in bed. "Are you coming in to see if I have set my shoes back tidily?"

"Well, I was coming in to see about that," answered Mr. Longears in a whisper so as not to awaken the others. "But I have something more important to do than that, now."

"What?" whispered Bumble.

"I've got to do something to drive away the Fox who has come to pay me a very early visit," said the rabbit daddy.

"Oh, Daddicums! Throw my shoes at the Fox!" said Bumble, all excited like as he jumped out of bed.

"Your shoes!" exclaimed Uncle Wiggily. "Why, you never know where you put your shoes, Bumble! You toss them about, under the bed or at the end of the hall and you never can find them in the morning, even when it is light, and it is still dark in your room."

"Oh, no, Daddicums! I know where my shoes are this morning," said Bumble. "I'm a good bunny now and last night I put my shoes neatly under my chair. I can get them even in the dark."

"Please do so, and quickly!" cried Uncle Wiggily. "For here comes the Fox!" At that moment the Bad Chap, having broken a window, jumped into the bungalow. But Uncle Wiggily took one of Bumble's shoes and threw it at the Bad Chap. It was a lucky shot, for it hit the Fox on his nose ker bunko. Then the rabbit threw the other shoe and hit the Fox on his soft and tender nose again.

"Oh, wow! Scowzie! Zoop!" yelled the Fox, and away he ran without waiting to catch a rabbit for breakfast.

"That's two lucky shots, Daddicums!" laughed Bumble.

"But I couldn't have made them if you had not put your shoes where you could find them even in the dark," said Mr. Longears. And after that Bumble always set his shoes neatly under his chair. And if the clothes line will flop around so the pillow-case can jump rope I'll tell you next about Uncle Wiggily and Tangle's tears.

IN MEMORY OF AMUNDSEN

Oslo, Norway, Oct. 16.—A torchlight procession in memory of Capt. Roald Amundsen, who gave his life in an attempt to bring aid to the missing Nobile expedition, was held Sunday night by the Choral Union here and witnessed by many thousands.

BOOTS AND HER BUDDIES—Not for Cora

—By MARTIN

MOTHERS And THEIR CHILDREN

STERILIZING NIPPLES

One Mother says:

After boiling the baby's rubber nipples, I lift them from the pan with the wire strainer used for orange juice. It needs sterilizing anyway and the nipples may be handled much more easily than with a spoon. For boiling both the bottles and nipples, I use a deep pan with holes in it which fits inside a large kettle containing the water. I can drain the water off the bottles much more quickly in this way and avoid any chance of getting burned. Then too, I can pour the boiled milk immediately into the bottles without having to wait for either to cool.

Copyright, 1928, Associated Editors Inc.

"Harold is awfully obstinate."

"In what way?"

"It's the hardest thing in the world to make him admit I'm right when he knows I'm wrong."

ON THE AIR

TUESDAY, OCTOBER 16

CFCT (475.9) Victoria, B.C.
6 p.m.—The closing market prices and bond talk by the B.C. Bond Corporation.
6.15 p.m.—Sports talk.
6.20 p.m.—The B.C. Cement Company, Ltd., members of the Sunset Broadcasters, present the Sunset trio in the following arrangement: Selection, "The Girls of Gottenburg"; suite, "A Lover in Damascus"; "Melody in F"; "Moment Musical"; "Valse Mignonne"; "La Zingana"; "Pas des Amphares."
7.20 p.m.—"What's Doing in Town"; the official weather report and forecast; short talk, "A Construction Record for the Dominion"; The West Coast Information Service; correct time signal by W. H. Wilkerson, jeweler.

National Broadcasters' Programme
8-8.30 p.m.—Eveready programme.
8.30-9 p.m.—Amato's Gitanos.
9 p.m.—Time Signal.
10-12 p.m.—NBC dance music programme.

KFI (468.5) Los Angeles, Cal.
6 p.m.—Variety hour.
7 p.m.—Stories.
8 p.m.—NBC programme.
9 p.m.—Concert orchestra and tenor.
10-11 p.m.—NBC programme.

KGW (491) Portland, Ore.
8-9 p.m.—NBC programme.
10-12 p.m.—Dance frolic.

KFOA (447.5) Seattle, Wash.
6-6.30 p.m.—Travel service.
8-9 p.m.—Old Melodies broadcast.
9-10 p.m.—Organ recital.

KOMO (389.1) Seattle, Wash.
5-5.30 p.m.—Kiddies' programme.
5.45-6 p.m.—News flashes.
6-6.30 p.m.—NBC programme.
6.30-8 p.m.—Orchestra.
8-9 p.m.—NBC programme.
9-10 p.m.—Schwabacher hour.
10-11 p.m.—Dance orchestra.

KFJR (239.9) Portland, Ore.
8-9 p.m.—Instrumental quartette.
9-9.30 p.m.—Half hour with great composers.
9.30-10 p.m.—Trio.
10-10.30 p.m.—Music.

KFQZ (232.4) Hollywood, Cal.
5-6 p.m.—Dinner programme.
6.30-7.30 p.m.—Panatrope.
9-10 p.m.—Piano request.

KLX (508.2) Oakland, Cal.
8-9 p.m.—Dance music.
8-9 p.m.—Studio programme.
9-10 p.m.—Soprano, pianist and tenor.

KJBS (245.8) San Francisco, Cal.
4-5.30 p.m.—Record varieties.
7-8 p.m.—Dinner hour music.
9-10 p.m.—Concert hour.

KNX (336.9) Los Angeles, Cal.
9-9.45 p.m.—Feature programme.
10-12 p.m.—Dance orchestra.

KELW (278.9) Burbank, Cal.
6-7 p.m.—String quartette.
7-8 p.m.—Novelty programme.
8-9 p.m.—String quartette, tenor and contralto.
9-11 p.m.—Old-time Fiddlers.

KYA (352.7) San Francisco, Cal.
7-7.30 p.m.—Democratic committee broadcast.
8.30-9 p.m.—Theatre frolic.
9-10 p.m.—Variety hour.
10-12 p.m.—Dance music and soloist.

KHJ (399.8) Los Angeles, Cal.
5-5.30 p.m.—The Story Man.
5.30-6 p.m.—Organ recital.
7-7.30 p.m.—Playlet.
9.30-10 p.m.—Orchestra.
10-12 p.m.—Dance orchestra and trio.

KQW (296.9) San Jose, Cal.
6-6.30 p.m.—Special radio features.
6.30-7 p.m.—Farmers' Exchange.
8-9 p.m.—Surprise programme.

KPO (42.3) San Francisco, Cal.
5-6 p.m.—Children's hour.
6-7 p.m.—Music.
7-8 p.m.—Concert orchestra.
8-9 p.m.—NBC programme.
9-10 p.m.—Orchestra, quartette and soloists.
10-12 p.m.—NBC programme.

KOA (325.9) Denver, Col.
5.30-6 p.m.—Orchestra.
6-6.30 p.m.—Farm Question Box.
6.30-6.45 p.m.—Orchestra.
6.45-7 p.m.—Republican campaign speech.
7.35-8 p.m.—Variety.
8-8.30 p.m.—Band.
8.30-9 p.m.—Orchestra.

KGO (384.4) Oakland, Cal.
7.30-8 p.m.—Agricultural programme.
8-9 p.m.—NBC programme.
9-10 p.m.—"The Pilgrims."

KMO (254.1) Tacoma, Wash.
6-7 p.m.—Dinner hour programme.
8-9.30 p.m.—Musical programme.
11-1.30 p.m.—Dance band.

KHQ (370.2) Spokane, Wash.
6-6.30 p.m.—Orchestra.
7-8 p.m.—Musical programme.
8-9 p.m.—NBC programme.
9-10 p.m.—Orchestra.
10-12 p.m.—Orchestra.

KFWI (267.7) San Francisco, Cal.
5-5.30 p.m.—Brunswick concert.
5.30-7 p.m.—Dinner hour recordings.
7.30-8 p.m.—Piano and song.
8-9 p.m.—Musical programme.
9-11 p.m.—Surprise Reception.

KFON (241.8) Long Beach, Cal.
7-8 p.m.—Musical programme.
8.15-9 p.m.—Musical programme.
9-9.30 p.m.—Orchestra.
10.30-12 p.m.—Orchestra.

KFWB (361.2) Hollywood, Cal.
6 p.m.—Concert quintette.
7 p.m.—Orchestra.
8.30 p.m.—Courtesy programme.
10.30 p.m.—Orchestra.

KFRC (454.3) San Francisco, Cal.
7-7.30 p.m.—Quartette.
8-9 p.m.—Orchestra and soloists.
9-10 p.m.—Music Story.
10.10-11.10 p.m.—Orchestra.
11.10-12.10 p.m.—Dance orchestra.

KFWM (236.1) Oakland, Cal.
8-8.20 p.m.—Watch Tower programme.
8.20-9 p.m.—Pianist, soprano, baritone and saxophonists.
9-10 p.m.—Pianist, violinist and organist.

KFEC (214) Portland, Ore.
5-6 p.m.—Popular music.
6-6.45 p.m.—Hawaiian music.

KMTR (516.9) Hollywood, Cal.
5-5.45 p.m.—Musical programme.
6-7 p.m.—Concert orchestra.
7.30-8 p.m.—Courtesy programme.
8-9 p.m.—Soprano.
9-10 p.m.—Trio.
10-11 p.m.—Dance orchestra.

KTAB (280.2) Oakland, Cal.
5.30-6.30 p.m.—Dinner hour recordings.
6.30-7 p.m.—Twilight hour.
7-8 p.m.—Trio.
8.30-10 p.m.—Pianist, violinist, baritone and accompanist.
10-12 p.m.—Tenor.

KOIN (319) Portland, Ore.
6-6.30 p.m.—Pipe organ concert.
7.30-8 p.m.—Orchestra.
8.30-9.30 p.m.—Venetian hour of Italian music.

KFQW (217.3) Seattle, Wash.
6-6.30 p.m.—Popular selections.
6.30-7.30 p.m.—Dinner concert.
7.30-8.30 p.m.—Soprano and piano solos.
8.30-10.30 p.m.—Request programme.
10.30-12 p.m.—Dance orchestra.

KXA (535.4) Seattle, Wash.
5-5.30 p.m.—Piano concert.
5.30-6 p.m.—Classic programme.
6.30-7 p.m.—Vocal selections.
7-7.30 p.m.—Melody Blend half hour.
7.30-8 p.m.—Organ concert.
8-8.30 p.m.—Piano musicale.
9-9.30 p.m.—Variety musical programme.
9.30-10 p.m.—Saxophone recital.
10-11 p.m.—Studio frolic.
11-12 p.m.—Dance music.

WEDNESDAY, OCTOBER 17

CFCT (475.9) Victoria, B.C.
8 a.m.—The morning market quotations from the B.C. Bond Corporation.

RUGGED

Westinghouse Genuine RADIOTRONS

UX-201-B Powerful Amplifier

UX-121-B Companion Output Radiotron

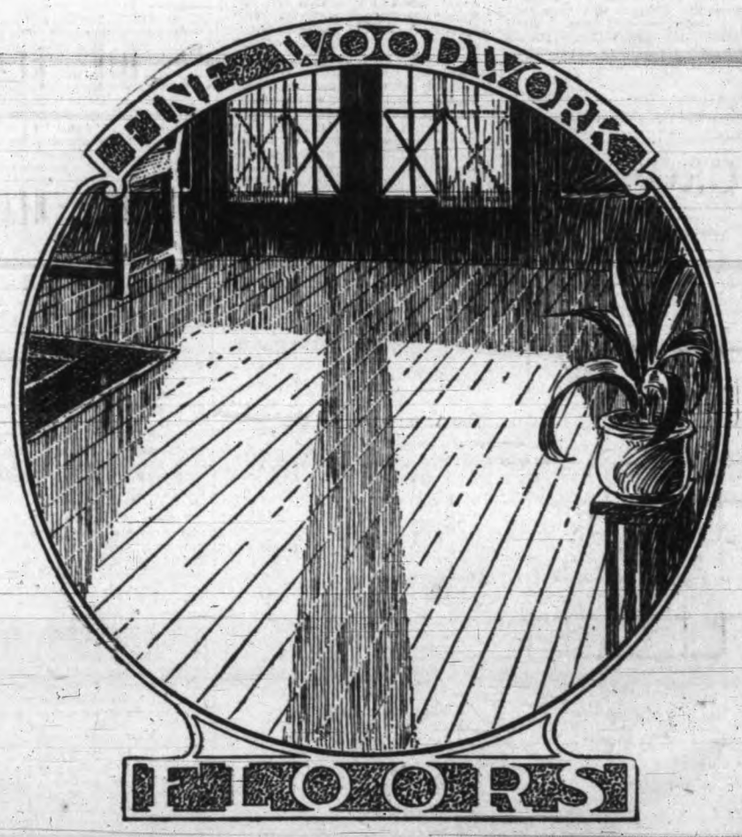

OAK FLOORS—instinctively you think of them in selecting flooring for your new home or for reflooring your present house. But there are as many qualities in oak flooring as in the rugs that cover them.

For years Lemon, Gonnason have specialized in oak flooring. Stock is carefully selected and graded, thoroughly seasoned and milled to precision thickness and width by craftsmen proud of an ideal of "Fine Woodwork." That's why Lemon, Gonnason oak floors possess unusually beautiful texture—lovely grain variations—and why they keep their fine appearance through years and years of hard wear.

Oak floors enhance the beauty of any room—save hours of labor—solve the problem of floors, permanently. If it's new floors or reflooring that ugly stained and scuffed-up softwood floor, specify Lemon, Gonnason oak flooring. The advice of our experts is cheerfully at your service. Why not phone 76 to-day?

Lemon, Gonnason Company Limited

"Master Craftsmen of Woodwork"

Telephones 76-77
P.O. BOX 664.

Established 1890

2324 Government St
VICTORIA, B.C.

To-morrow's Horoscope

WEDNESDAY, OCTOBER 17, 1928

Good and adverse influences conflict in to-day's horoscope, according to astrology, which finds that a strenuously benefic aspect dominates.

The early morning may not be auspicious for automobile trips or for any journeys by land, for unexpected accidents appear to be presaged.

There is a first rate sign for education and this seems to promise a banner year for colleges.

The seers declare that in the world many young geniuses are now maturing to take the place of the great men and women whose careers are closing.

World events are to require tremendous wisdom and great foresight, it is prophesied, and super men and super women are preparing to meet supreme demands upon humanity.

This should be a lucky away for making new acquaintances of the opposite sex. Casual or unexpected meetings are most fortunate to-day.

There is a sign of promise for important letters, provided they do not concern love affairs.

Under this direction of the stars occult teachers should benefit, and the seers declare many in the United States are now engaged in some work of broad scientific scope.

This is an auspicious rule for editors and writers who will have much of importance to publish as the year closes.

Heavy rains and unusual fogs may be expected in many parts of the country through the next five weeks. More floods are threatened.

Persons whose birthdate it is have the augury of journeys that bring profit in the coming year. They should succeed in financial matters, but should beware of deception.

Children born on this day probably will be strongly individual and original. These Libra subjects have too many interests in life and should be taught concentration.

(Copyright, 1928)

SIDE GLANCES—By George Clark

"Ain't it disgusting the way a crowd will gather out of idle curiosity? Let's go over and see what they're looking at."

OUR BOARDING HOUSE —By AHERN

SCHOOL DAYS —By DWIG

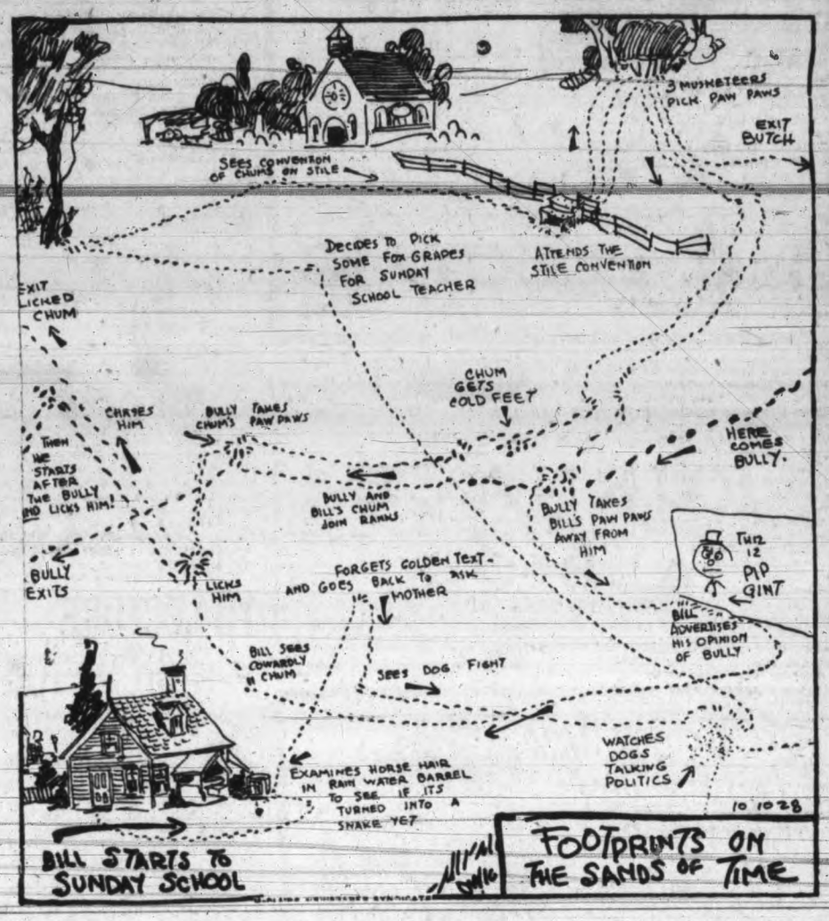

POOR PA

By CLAUDE CALLAN

"When I was goin' fishin' I looked everywhere for my good reel before Ma begun wonderin' if it could be the one she give our son-in-law."

(Copyright, 1928, Publishers Syndicate)

AUNT HET

By ROBERT QUILLEN

"Ella's oldest girl is the kind that's goin' to be insulted by men makin' advances ever' time she gets a chance.

(Copyright, 1928, Publishers Syndicate)

ELLA CINDERS—Another Rude Awakening —By BILL CONSELMAN and CHARLIE PLUMB

CROSSWORD PUZZLE

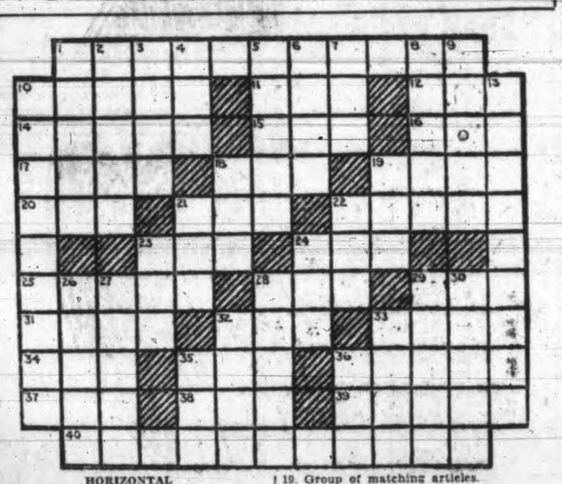

HORIZONTAL

1. To have mastery or controlling influence.
10. To relinquish.
11. Frozen water.
12. Scarlet.
14. Pertaining to the Alps.
15. To pull along.
16. Native metal.
17. To change.
18. Indolent encysted tumor.
19. To slide.
20. Sea eagle.
21. Sailor.
22. A fray.
23. Insane.
24. Feline animal.
25. Tamarack.
28. Aperture.
29. A wooden tray for carrying mortar.
31. Holly.
32. Writing implement.
33. Sweet smelling flower.
34. Point.
35. Witticism.
36. Cutting tool for metal.
37. To piece out.
38. Black bird of the cuckoo family.
39. Valuable property.
40. To work for a person on a political ticket.

VERTICAL

1. Dimmer.
2. To mature.
3. Always.
4. Lair of a beast.
5. To match by bisecting a right angle.
6. Image.
7. Recent.
8. Dwarf also a giant.
9. Weird.
10. A basic phosphate of alumnium.
13. Subordinate.
18. Soft mass.
19. Group of matching articles.
21. Toll or duty.
22. Geographical drawing.
23. To mingle.
24. Tin container for prepared food.
26. Identical.
27. To resist.
28. Demons.
29. Equine animal.
30. Basket rod.
32. Narrow, flat-bottomed boat.
33. Artifice.
35. Type of moccasin.
36. To curse.

N	E	L	S	O	N		C	O	R	T	E	S
A	G	O		P	A	R	A	W		O	A	T
D	O		S	A	T	I	R	E	S		R	A
I		R		L	A	N	E	S		C		R
R	O	O	T		L	E	D		E	A	S	E
	R	U	I	N				E	L	B	A	
S	E	E	N		C	A	T		L	I	D	S
M		N		R	A	B	I	D		N		W
I	T		L	I	T	E	R	A	L		T	I
T	E	E		D	E	T	E	R		O	A	F
H	A	L	T	E	R		D	E	P	O	R	T

Solution of Yesterday's Puzzle

BRINGING UP FATHER —By GEORGE McMANUS

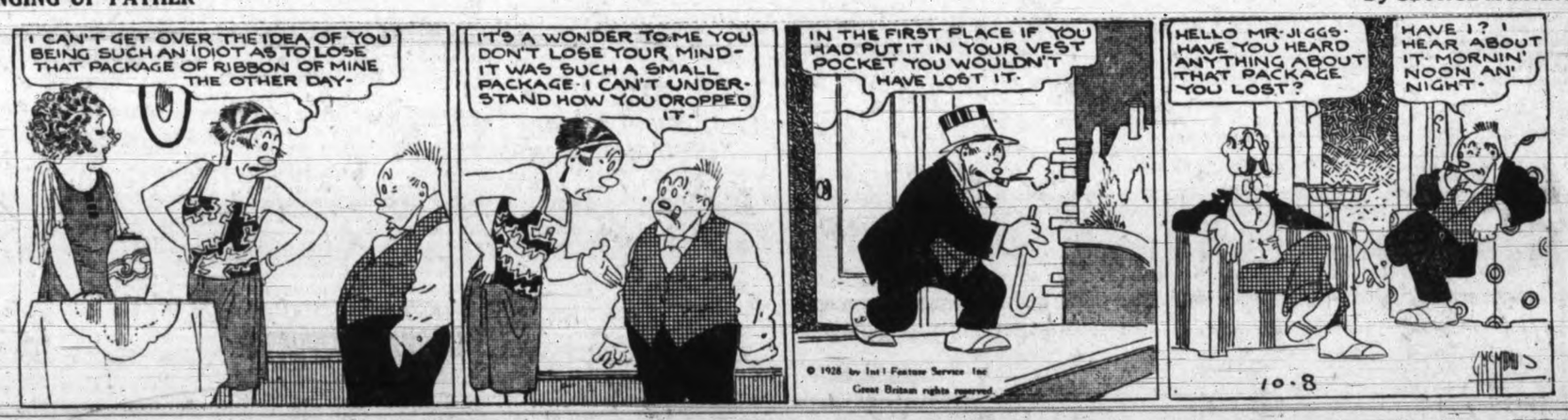

MUTT AND JEFF—Time for a Change

(Copyright, 1928, by H. C. Fisher, Trade Mark Reg. in Canada)

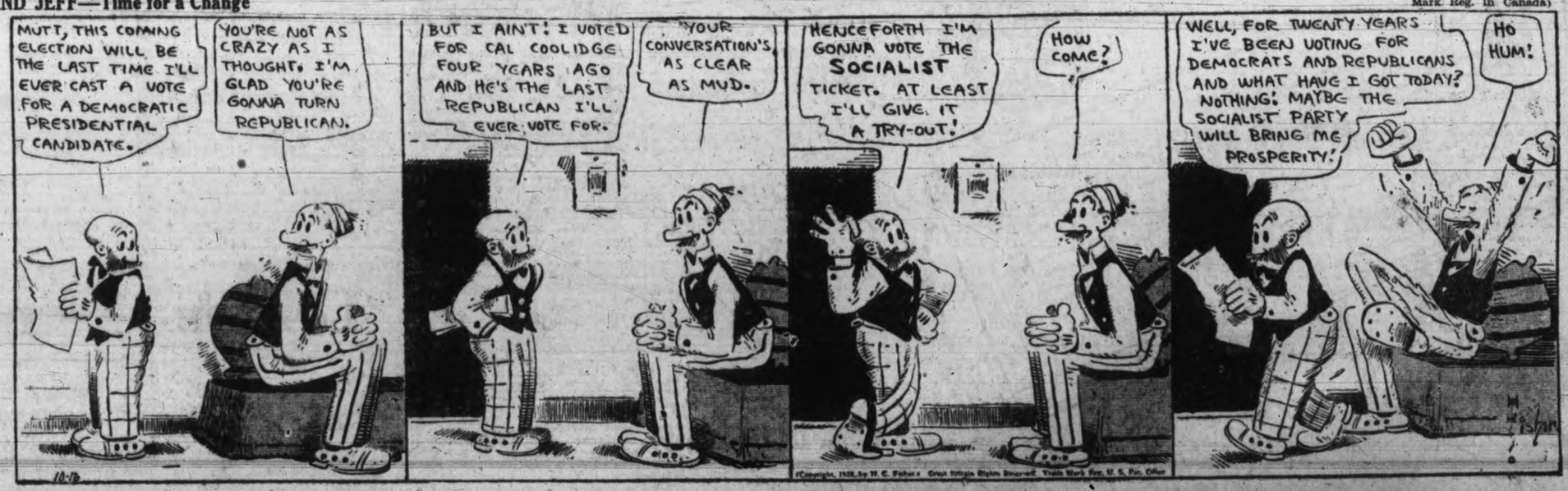

Now—All About the House Can Be Cleaned As Easily As the Rugs

The Royal cleans more of the places—tile, linoleum—it even polishes hardwood floors—GETS INTO EVERY CORNER, in addition to vacuuming rugs and draperies.

Special Low Terms on Royal and Regal Cleaners during October

B.C. ELECTRIC

DOUGLAS STREET LANGLEY STREET

—and in the years to come when you want new parts for your

FURNACE

You can call at the factory—here in Victoria—and get them at once; quickly and cheaply. That's one big advantage of buying a Victoria-made Albion Furnace.

ALBION

STOVE WORKS LTD.

2101 GOVERNMENT STREET (Cor. Pembroke). PHONE 91

You'll enjoy these Autumn days - Buy the coal that wins folks praise!

J. KINGHAM & CO. LTD.

1004 BROAD ST. PEMBERTON BLOCK PHONE 647

London, Oct. 16.—As Armistice Day this year will fall on Sunday, special preparations are in progress for the celebration of the anniversary in Great Britain. Ministers of all denominations are negotiating with the British Broadcasting Corporations with special regard to the service at the Cenotaph here, which will be broadcast for the first time. An appeal to Sir William Joynson-Hicks, Home Secretary, that this be allowed was successful some time ago, although the Minister pressed the opinions broadcasting might detract from the solemnity of the occasion and would ten to induce people to stay away from the actual ceremony.

B.C. OUT FOR SHOW HONORS

Department of Agriculture Arranges Exhibit at Toronto

British Columbia will have a comprehensive exhibit at the Royal Winter Fair at Toronto opening November 21 and continuing until November 29, it was announced at the Department of Agriculture to-day.

The exhibit is being prepared by Clare Le Max, under the direction of Dr. D. Warnock, Deputy Minister of Agriculture, and will be shipped early next month. It will include a few carloads of the best Holsteins in the Province, which will compete with the best in Canada and the United States. The B.C. entries will be from the Dominion Experimental Farm at Agassiz, the Colony Farm at Essondale, and from privately owned herds. Guernsey and Jersey breeders will not show this year as the fair falls on the same date as the Portland show, and their cattle will be sent to the United States in search of honors.

APPLES AND RABBITS

Okanagan apples will be sent in search of honors, first to Montreal and later to Toronto, where they secured many awards last year. Honors were also won for this Province last year with Holsteins which took a substantial share of the blue ribbons.

It is expected that rabbit breeders of British Columbia, competing this year for the first time, where they will meet strong competition, will win many honors. Experts predict that if the quality is as good as that shown at many of the large shows in the United States, the rabbit breeders will swell the grand total of exhibits captured by British Columbia.

TO LECTURE ON HISTORY

School Pupils to Hear From Canadian Club Speakers

Canadian and British Columbia history will form the theme of lectures to be delivered in the public schools of Victoria by speakers of the Canadian Club shortly. Dates for these addresses are being arranged by the club executive. The seven subjects to be covered are: "The Beginning of Victoria," "Captain Vancouver and Captain Cook," "The West Coast Indians," "Sealing in Bering Sea," "Early Administration of Justice in British Columbia," "Sir Alexander Mackenzie," and "The Sappers in British Columbia."

Members of the Tolmie Government head the list of new members in the Canadian Club. Those who have recently joined the organization are:

Hon. Joshua Hinchliffe, Hon. W. C. Shelly, Hon. Samuel L. Howe, Hon. W. A. McKenzie, Hon. Nelson S. Lougheed, Hon. William Atkinson, Hon. F. P. Burden, Hon. R. W. Bruhn, Walter E. Staneland, George A. Merrick, L. W. Kennedy, W. D. Todd, Donald E. Kerr, Duncan; W. E. G. McLagan, A. McIlvride, Dr. W. N. Gunning, W. Bell-Irving, William F. Pinfold, Captain Oswald Cox, E. Vernon Thomson, P. J. Sinnott, Matthew B. Wellburn, Charles Hartley, Alex. G. Moir, D. G. W. Almers, David Ramsay, Rev. Dr. J. K. Unsworth, W. B. Harris, William Ellis Brown, George H. Gardiner, F. A. Lindsay, H. A. J. Hamersley, E. J. Davis, George C. Grant, Jack Robertson, John R. McLeod, F. A. Graham, F. G. Grosse, Robert D. Harvey, Captain C. D. Naroutsos and Colonel A. H. Panet.

AT THE THEATRES

MARION DAVIES IN MONTE CARLO FILM NOW AT DOMINION

A full-sized replica of the interior of a magificant exclusive hotel at Monte Carlo was built on one of the big stages at the Metro-Goldwyn-Mayer studios for scenes in Marion Davies's new starring picture, "The Cardboard Lover," now playing at the Dominion Theatre.

The hotel was designed by Cedric Gibbons, head of the M-G-M art department and was ultra-modernistic in style. Much of the furniture and all of the decorations were made to order at the property shop of the studio.

Robert Z. Leonard directed the picture. The cast includes, in addition to those already mentioned, Tenen Holtz, Andres de Segurola and Pepi Lederer. Carey Wilson adapted the scenario from the stage play by Jacques Deval.

"HANGMAN'S HOUSE" AT THE PLAYHOUSE MADE IN IRELAND

John Ford's trip to Ireland is reflected in virtually every scene in "Hangman's House," now showing at the Playhouse Theatre. On this journey Ford was accompanied by Ernest Palmer, Fox cameraman, and many connected shots were made in the Emerald Isle. Ford has supplemented these with some remarkable studio replicas. Scenes in the bog, always a vital factor in these backgrounds, have been photographed with the utmost fidelity. June Collyer, Larry Kent, Victor McLaglen, Hobart Bosworth and Earle Foxe figure prominently in this screen play based on Donn Bryne's great novel of Ireland.

MAY McAVOY WITH DICK BARTHELMESS IN COLUMBIA FILM

"The flowers that bloom in the Spring, tra, la," were sprouting in Midwinter at Port Lee, N.J. Inside the Inspiration studio, where Richard Barthelmess was working in "The Enchanted Cottage" under the direction of John S. Robertson, a flower garden was flourishing. The birds in the rafters were singing. And all because of movie magic had turned Winter into Spring.

The finished production of "The Enchanted Cottage," said to be one of the best Barthelmess productions yet made, is the First National picture at the Columbia Theatre to-day.

May McAvoy will be seen in support of the star.

CAPITOL SHOWING GRETA GARBO IN "MYSTERIOUS LADY"

Greta Garbo, the blonde star who has been delighting American screen audiences since her discovery in Sweden by the Metro-Goldwyn-Mayer studios, has achieved another outstanding triumph with her work in "The Mysterious Lady," the picture now playing at the Capitol Theatre.

In this screen version of Ludwig Wolff's fascinating drama of European espionage systems, the Swedish star is seen in a difficult role. She plays as a beautiful Russian spy who plots the disgrace of a young Austrian officer to gain a military secret for her own country.

With this unsympathetic part to sustain, Miss Garbo gives a vivid interpretation of the character she plays, and succeeds in winning sympathy by revealing the character's love for the man she has lured to misfortune.

On the stage at the Capitol this week the management presents the Clark Sisters, harmony singers; Navin and Alexander, guitar and banjo artists, and Jud Griffith who dances. Al. Prescott and his stage band along with Harold Bechtel, the singing Master of Ceremonies, completes the bill.

LEE JAXON PLAYERS — PRESENT HAWAIIAN STORY THIS WEEK

Scoring an instant success with a new type of play, the Lee Jaxon Players opened before a crowded house at the Coliseum Theatre last evening in "A Hawaiian Romance," a whimsical story of life along the shores of the famous Waikiki Beach in Honolulu. Written by Lee Jaxon, the play is in more serious vein than the others presented in Victoria by the company and deals with the love of a European boy for a native dancer of the Hawaiian Isles. Through it all, however, runs a comedy element, and the music is selected to suit the title of the play, being mostly songs of the South Seas.

Miss Dorothy Raymond, leading lady with the company is well cast this week as the native dancer, and Lee Jaxon plays the part of the love-sick white boy. Scenery this week is particularly well chosen, the whole set being painted from an original of Wakona Cove, on the shores of Kaikik.

All the Coliseum stage favorites are cast in this week's production, Miss Billie Beams, Miss Peggy Lewis, Jack Holt, Howard Van Alystine, and Tracey McDermott Jr.

On the screen this week is William Haines in "Spring Fever," a story of golf and a love sick youth. Joan Crawford plays the leading role opposite the star.

Where To Go To-night

Capitol—"The Mysterious Lady."
Columbia—"Alias, the Lone Wolf."
Coliseum—"Spring Fever."
Dominion—"The Cardboard Lover."
Playhouse—"Hangman's House."

FRITZ KREISLER GREAT MUSICIAN

Famous Violinist Who Will Appear Here Oct. 27 Master of Many Instruments

In music itself, Fritz Kreisler's versatility is astounding. He plays not only the violin but several instruments, including the piano.

He composes, he has also painted and has studied medicine. He is an omniverous reader of many languages. He and his accompanist, Carl Lamson, who is a Greek scholar, talk Greek together and talk it fluently, as ordinarily traveled and educated men talk English or French. But when Kreisler and Lamson go into a Greek restaurant the proprietor does not understand them. Why? Because the proprietor speaks a modern degenerate variant of the noble tongue of Eschylus and Sophocles, while Kreisler and Lamson revive for their own delectation and pleasure the language in which Aristotle and Aristophanes addressed the multitude. Fritz Kreisler will appear at the Royal Victoria Theatre for one night only, Saturday October 27.

ROSY DOLLY CUT OFF BY DAVIS WILL—Roszika Dolly, one of the famous Dolly sisters of the stage, who married young Mortimer Davis, son of the late Montreal tobacco magnate, has been cut off from sharing in the $150,000,000 Davis estate by the will of her father-in-law. The son's interest in the estate is not to be passed to his wife or any children they may have. Sir Mortimer disapproved his son's marriage, though he himself had married an actress.

COLWOOD WOMEN'S INSTITUTE MEETS

Will Gather on Wednesday; Rural Nursing Service Meets on October 29

Colwood, Oct. 16.—The monthly meeting of the Colwood Women's Institute will be held on Wednesday afternoon at 2.30 o'clock in the institute rooms. In addition to the regular business and correspondence, an address will be given by Mrs. H. A. Hincks of Langford, the subject being "A Day in a Paper Mill."

The wekly card party arranged by the Colwood Hall committee will be held Wednesday evening at 8 o'clock in the hall. A cordial invitation is extended to all in the district to attend.

The Misses Margaret, Irene and Mildred Peatt of Colwood played at Mrs. H. Simpson's music recital Saturday evening at Langford. Mrs. Alfred Peatt of Colwood, presented the attendance certificates to the pupils.

W. M. Brown of Albert Head Road is a patient at St. Joseph's Hospital.

The annual meeting of the Esquimalt Rural Nursing Service will be held in Colwood Hall Monday evening, October 29, when reports of the year's work will be presented. The election of officers will also take place, and suggestions from the ratepayers in the districts concerned for the betterment of the nursing service in general will be welcomed. Invitations have been extended to Dr. H. E. Young, provincial health officer; Dr. Irene Barstow Hudson, Victoria, and Dr. David Berman of Saanich to address the meeting.

British Consols

"A Cigarette for Every Taste"

In the BLUE package (WITH CARD PICTURES)

In the GREEN package (NO CARD PICTURES)

The original British Consols which created a new standard of taste and quality.

EXPORT - Milder and made from only finest selected imported Virginia tobaccos.

50

WILL OBSERVE TRAFALGAR DAY

Fitting Ceremony Sunday, October 21, Planned For Anniversary

Sunday, October 21, being the anniversary of the Battle of Trafalgar, it is the intention of the Victoria branch of the Navy League of Canada, in conjunction with the naval authorities at Esquimalt, to celebrate the occasion in a fitting manner by hoisting Lord Nelson's famous signal at the flagstaff in front of the Parliament Buildings at 10 a.m.

His Honor the Lieutenant-Governor has expressed his willingness to be present and to speak a few words appropriate to the occasion. Premier Tolmie and Mayor Pendray will also attend.

Representatives of ex-service organizations, together with contingents of girl guides and, as usual, the ladies of I.O.D.E., are expected to be present.

With the object of making this ceremony as fully impressive as in former years, the citizens of Victoria and district, it is hoped, will show their appreciation of the anniversary.

B.C. GRAIN AT CHICAGO FAIR

Peace River Farmers Again After Laurels For Wheat

Peace River wheat which won world honors at Chicago when exhibited by Herman Trelle two years ago, will again compete at the Chicago Grain and Hay Show held in conjunction with the International Livestock Show this year. Two years ago Mr. Trelle, with wheat from his Alberta farm at Wembley, carried the highest honors in the show and last year again won some of the best awards.

Mr. Trelle's success made a name for the Alberta area of the Peace River Country, and this year many grain growers are anxious to win honors for the British Columbia section of the fertile district. Many inquiries have been received by the B.C. Department of Agriculture from farmers who wish to compete at Chicago. Entry fees and cost of transporting exhibits is paid by the department for those farmers who exhibit grain.

Washington Boys And Girls to Sing In Radio Contest

Champion boy and girl vocalists from fifteen Washington cities will compete Wednesday night before the microphone for the honor of representing this state in the National Radio Audition conducted by the Atwater Kent Foundation.

In this state contest the public will be asked to vote, and the selection of the radio listeners will count sixty per cent in determining the winners, who will be sent to San Francisco next month for the western district semi-finals. The vote of the board of judges, scattered throughout the state, will count forty per cent.

Contestants will sing either in the KFOA studio in Seattle or the KHQ studio in Spokane, with the two stations connected by wire, broadcasting simultaneously and alternating in the presentation of the young singers, who will be known only by number. Tacoma station KMO and Bellingham station KVOS also will broadcast the contest. All four stations will release the same programme of events beginning at 10 o'clock Wednesday night. The girls will sing first, with the boys competing during the second hour.

Healed His Rupture

I was badly ruptured while lifting a trunk several years ago. Doctors said my only hope of recovery was an operation. Trusses did me no good. Finally I got hold of something that quickly and completely healed me. Years have passed and the rupture has never returned, although I am doing hard work as a carpenter. There was no operation, no lost time, no trouble. I have nothing to sell, but will give full information about how you may find a complete recovery without operation if you write to me, Eugene M. Pullen, Carpenter, 1363 C Marcellus Avenue, Manasquan, N.J. Better cut out this notice and show it to any others who are ruptured—you may save a life or at least stop the misery of the rupture and the worry and danger of an operation. (Advt.)

Smith's Grocery

Menzies Street

They Sell

"OUR OWN BRAND"

BUTTER

Home Complexion Peeler Beautifies Skin

It is simple to make your complexion beautiful and keep it so by the regular use of pure mercolized wax. Procure an ounce from your druggist and use as directed. It will quickly but gently peel off all the grimy, withered or blemished skin with such defects as freckles, pimples, blackheads and excessive oiliness. The new skin then revealed, is smooth, fresh, firm and younger looking. Mercolized wax brings out the hidden beauty. To quickly remove wrinkles and other age lines, use as face lotion 1 ounce powdered saxolite and 1 half pint witch hazel. (Advt.)

Irritable!

Most cases of "nerves" can be traced to sluggish intestines.

Feen-a-Mint will rid your system of impurities in a few hours. And it doesn't look or taste like medicine. It's a delicious, mint flavored chewing gum with a magical laxative effect on people who are "cranky" in spite of themselves.

Your Druggist sells it.

Feen-a-mint The Chewing LAXATIVE 17

Last Day for Discount:

18TH

$25.00 Given Away To-night

Playhouse

Usual Prices

Hangman's House

With Victor McLaglen Hobart Bosworth

Also on the Same Bill

Madge Bellamy in

"The Play Girl"

Mats.: Wed. and Sat. Nights, 7 to 11

DOMINION

Now Playing

Marion Davies

—In—

"The Cardboard Lover"

—With—

NILS ASTHER

DOMINION COMEDY

DOMINION NEWS

COLUMBIA

TO-NIGHT

Special Music

SPENCER'S ORCHESTRA
Cello, Piano, Violin

Also Orchestral Organ
Ed. Holloway

Big Double Bill

"Alias the Lone Wolf"

With Lois Wilson and Bert Lytell; Also RICHARD BARTHELMESS in "THE ENCHANTED COTTAGE"

ROYAL

ONE NIGHT ONLY

SAT. EVENING, 8.15

OCTOBER 27

Fritz Kreisler

WORLD'S GREATEST VIOLINIST

Prices With Tax

Loges, and Boxes.....$3.15
Lower Floor.....$2.65 and $2.10
Balcony, ...$2.10, $1.60 and $1.05

Mail Orders Now

Seat Sale Thursday, Oct. 25

CAPITOL

VAUDEVILLE AND PICTURES

THE VAUDEVILLE TWICE DAILY

Songalogue Specialty de Luxe

CLARK SISTERS

The Harmony Singers

Jud Griffith

The Well-known and Clever Dancer

Navin & Alexander

Two Boys Who Entertain With Banjo and Guitar

Harold Bechtel, the Singing M.C.

Al. Prescott and His Stage Band

THE PICTURE

Greta Garbo

in

"The Mysterious Lady"

With CONRAD NAGEL

CAPITOL COMEDY

PATHE REVIEW

COLISEUM

On the Stage
LEE JAXON PLAYERS
In "A Hawaiian Romance"
On the Screen
WILLIAM HAINES
in
"SPRING FEVER"

Eves.: Doors Open 6.30; Picture, 7.00; Jaxon, 8.30

Mat.: Wed. and Sat., 1.30

Sat. Three Shows, 2.00, 6.30, 9.00

Eves.: 35c, 25c, 10c. Mats., 25c

Special Gift Matinee on Wednesday for the Ladies, 1.30